

Preliminary

03/21/2024 2:47:03 PM

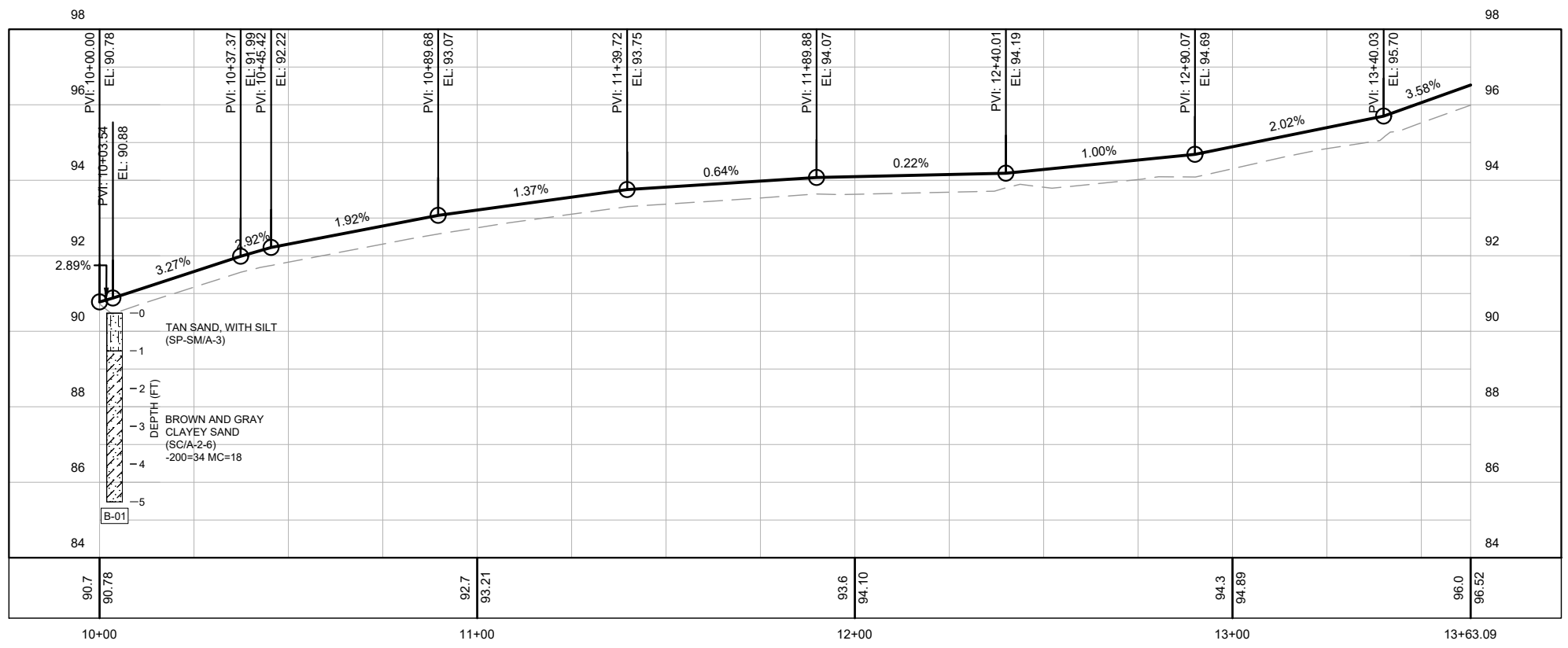
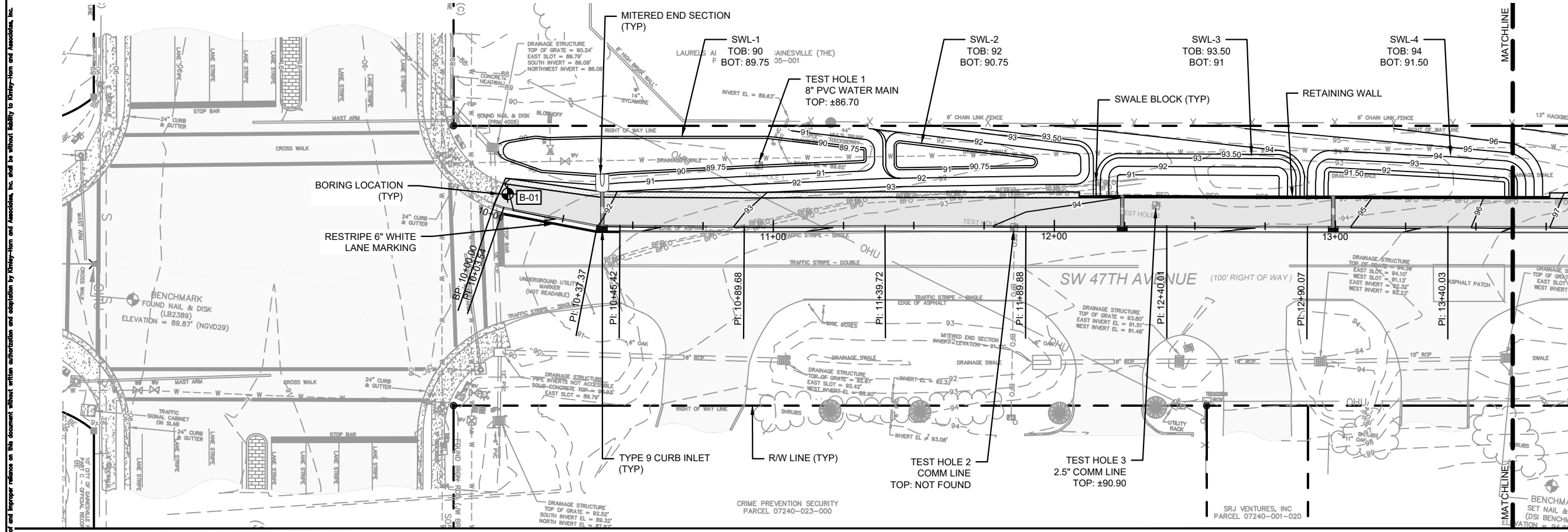

| REVISIONS | |
|-----------|-------------|
| DATE | DESCRIPTION |
| | |
| | |

| | |
|-------------|--------------|
| DATE | OCTOBER 2023 |
| DESIGNED BY | KHA |
| DRAWN BY | KHA |
| CHECKED BY | KHA |

Kimley»Horn

© 2023 KIMLEY-HORN AND ASSOCIATES, INC.
800 SW 2ND AVENUE, SUITE 100, GAINESVILLE, FL 32601
PHONE: 352-374-3274
WWW.KIMLEY-HORN.COM REGISTRY 35106

| | |
|-----------------------|----------------------|
| LICENSED PROFESSIONAL | David C. Sowell P.E. |
| 68531 | DATE: _____ |

| | | |
|---|---------|-------------|
| CITY OF GAINESVILLE SW 47TH AVE TRAIL | | |
| ROAD NO. | COUNTY | PROJECT NO. |
| SW 47TH AVE | ALACHUA | 142107018 |

PLAN AND PROFILE

| | |
|-----------|------|
| SHEET NO. | C6.0 |
|-----------|------|

This document, together with the concepts and designs presented herein, is intended only for the specific purpose and client for which it was prepared. Reuse of this document without written authorization and adaptation by Kimley-Horn and Associates, Inc. will be without liability to Kimley-Horn and Associates, Inc.

This document, together with the concepts and designs presented herein, is intended only for the specific purpose and client for which it was prepared. Reuse of any part of this document without written authorization and adaptation by Kimley-Horn and Associates, Inc. shall be without liability to Kimley-Horn and Associates, Inc.

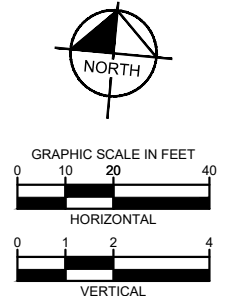
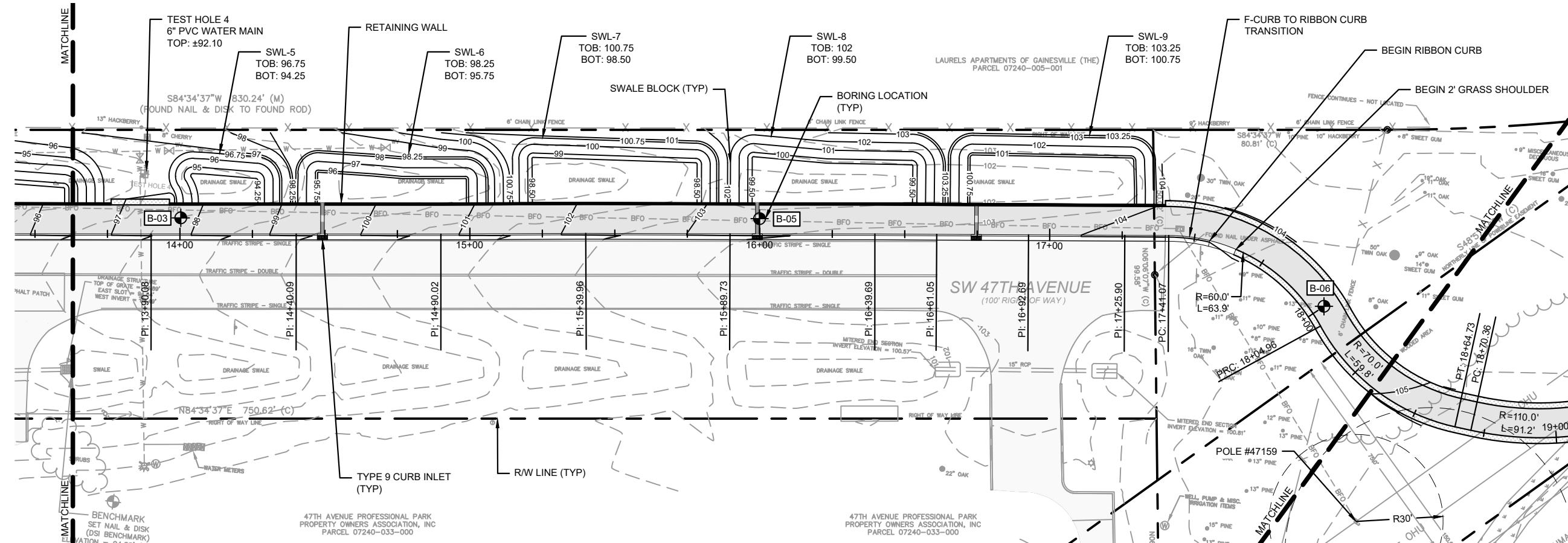

Preliminary

03/21/2024 2:47:03 PM

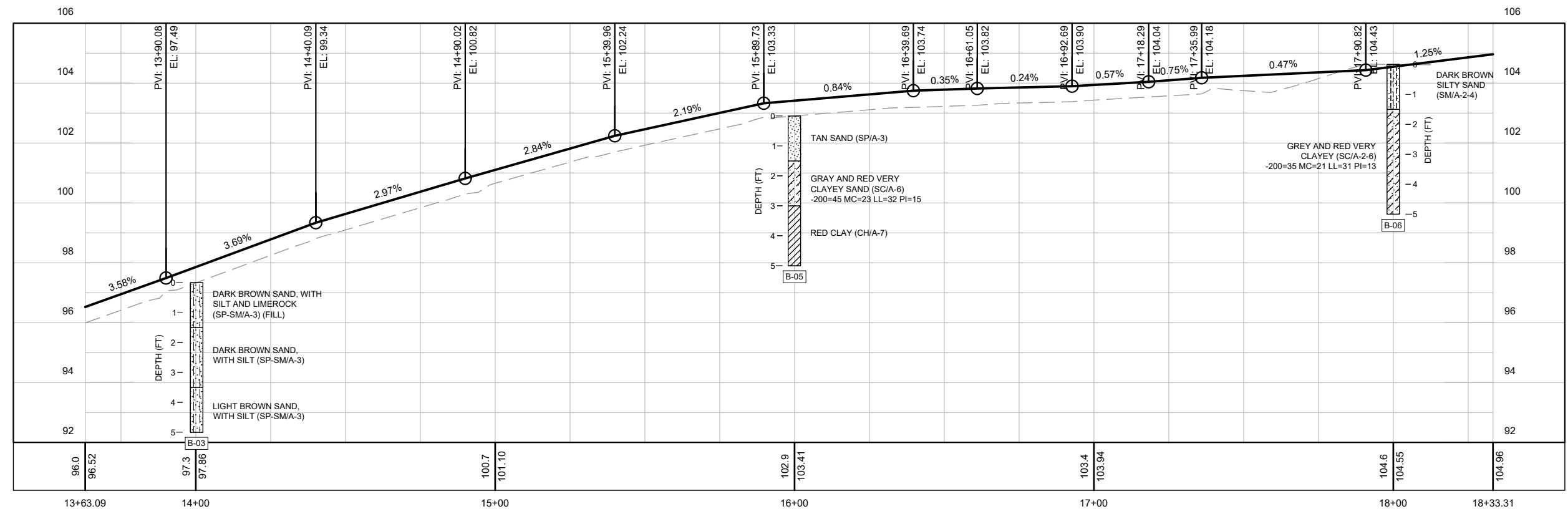

| REVISIONS | | DATE | Kimley»Horn | LICENSED PROFESSIONAL | CITY OF GAINESVILLE | | | SHEET NO. |
|-----------|-------------|--------------|--------------------|-----------------------|---------------------|---------|-------------|------------------|
| DATE | DESCRIPTION | OCTOBER 2023 | | | SW 47TH AVE TRAIL | | | |
| - | - | - | DESIGNED BY KHA | David C. Sowell P.E. | ROAD NO. | COUNTY | PROJECT NO. | PLAN AND PROFILE |
| - | - | - | DRAWN BY KHA | 68531 | SW 47TH AVE | ALACHUA | 142107018 | |
| - | - | - | CHECKED BY KHA | DATE: _____ | | | | |

This document, together with the concepts and designs presented herein, is intended only for the specific purpose and client for which it was prepared. Review of and approval of this document without written authorization and adaptation by Kimley-Horn and Associates, Inc. shall be without liability to Kimley-Horn and Associates, Inc.

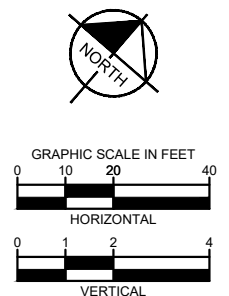
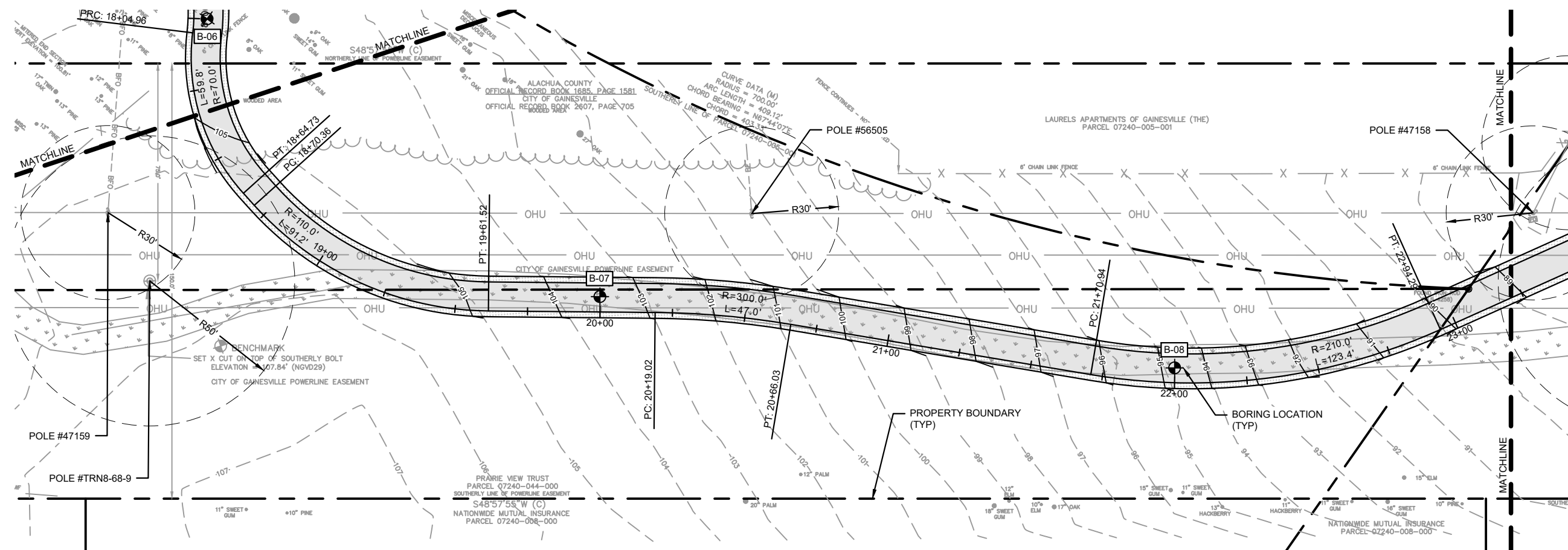

Preliminary

03/21/2024 2:46:23 PM

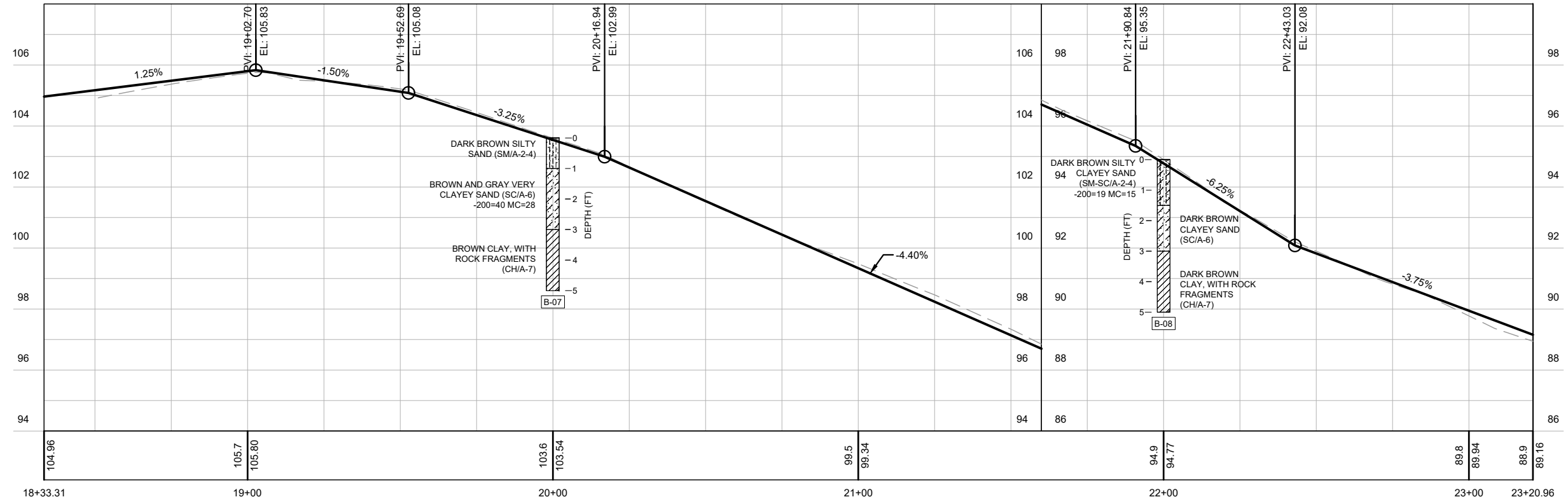

| REVISIONS | | DATE | © 2023 KIMLEY-HORN AND ASSOCIATES, INC. 800 SW 2ND AVENUE, SUITE 100, GAINESVILLE, FL 32601 PHONE: 352-374-3274 WWW.KIMLEY-HORN.COM REGISTRY 35106 | LICENSED PROFESSIONAL | CITY OF GAINESVILLE | | | PLAN AND PROFILE SHEET NO. C6.2 | |
|-----------|----------------------|-----------------|---|-----------------------|---------------------|-----------|-------------|--|--|
| DATE | DESCRIPTION | OCTOBER 2023 | | David C. Sowell P.E. | SW 47TH AVE TRAIL | | | | |
| -- | NOT FOR CONSTRUCTION | DESIGNED BY KHA | | 68531 | ROAD NO. | COUNTY | PROJECT NO. | | |
| -- | NOT FOR CONSTRUCTION | DRAWN BY KHA | DATE: _____ | SW 47TH AVE | ALACHUA | 142107018 | | | |

This document, together with the concepts and designs presented herein, is intended only for the specific purpose and client for which it was prepared. Reuse of and improper reliance on this document without written authorization and adaptation by Kimley-Horn and Associates, Inc. shall be without liability to Kimley-Horn and Associates, Inc.

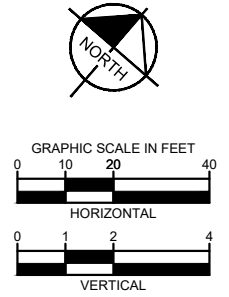
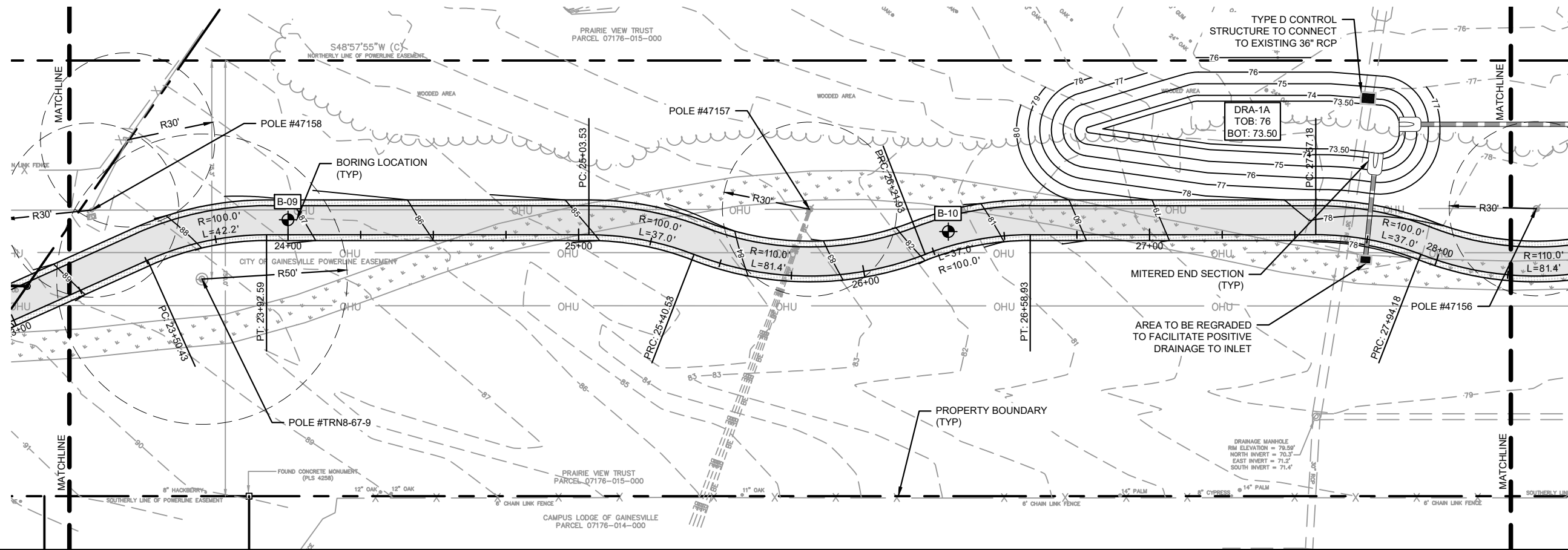

Preliminary

03/21/2024 2:47:03 PM

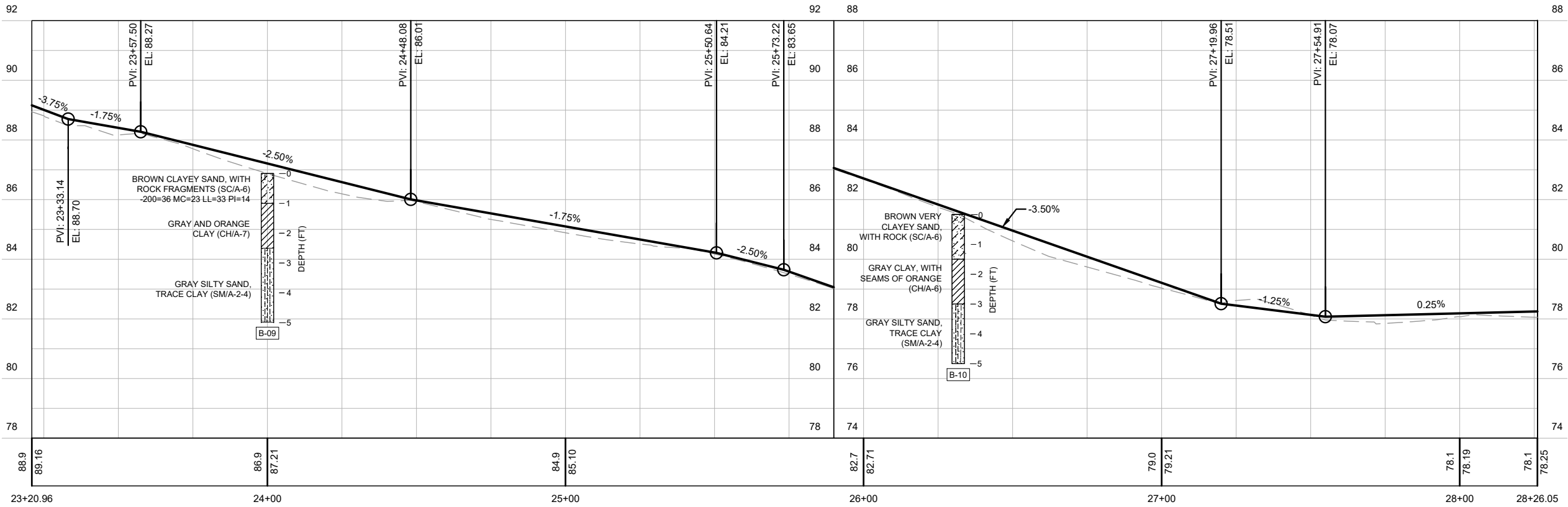

| | | | | | | | | | |
|--------------------------|-------------|----------------------|---|---|--|-----------------|-------------------|---|--------------------------|
| REVISIONS | | DATE OCTOBER 2023 | | LICENSED PROFESSIONAL David C. Sowell P.E. 68531 DATE: _____ | CITY OF GAINESVILLE SW 47TH AVE TRAIL | | | PLAN AND PROFILE | SHEET NO. C6.3 |
| DATE | DESCRIPTION | | | | DESIGNED BY KHA | DRAWN BY KHA | CHECKED BY KHA | | |
| - - NOT FOR CONSTRUCTION | | | © 2023 KIMLEY-HORN AND ASSOCIATES, INC. 800 SW 2ND AVENUE, SUITE 100, GAINESVILLE, FL 32601 PHONE: 352-374-3274 WWW.KIMLEY-HORN.COM REGISTRY 35106 | Markham, Delaney 3/7/2024 11:18:20 AM | | | | K:\GVL_Civil\142107018-SW 47th Ave Trail\CAD\PlanSheets\C6.0 PLAN AND PROFILE.dwg | |

This document, together with the concepts and designs presented herein, is intended only for the specific purpose and client for which it was prepared. Review of and approval of this document without written authorization and adaptation by Kimley-Horn and Associates, Inc. shall be without liability to Kimley-Horn and Associates, Inc.

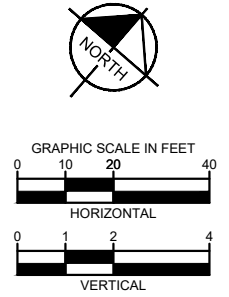
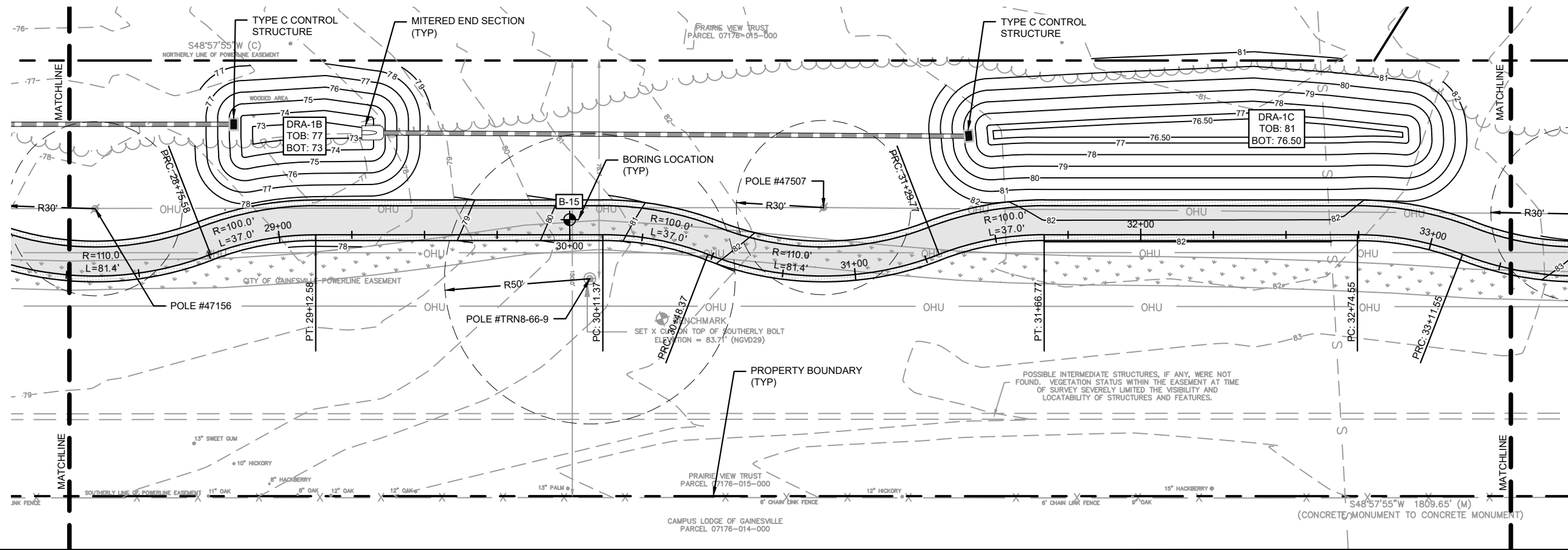

Preliminary

03/21/2024 2:47:03 PM

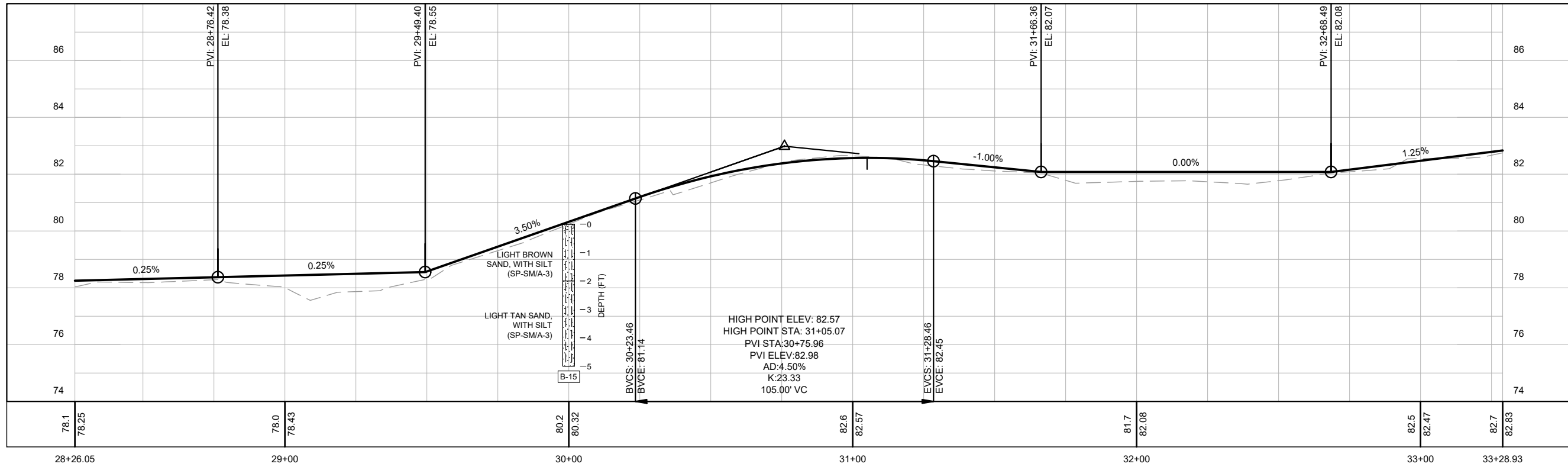

| | | | | | | | | | |
|------------------|-------------|---|--------------------|---|---|-----------------|-------------------|-------------------------|--------------------------|
| REVISIONS | | DATE OCTOBER 2023 | Kimley»Horn | LICENSED PROFESSIONAL David C. Sowell P.E. | CITY OF GAINESVILLE SW 47TH AVE TRAIL | | | PLAN AND PROFILE | SHEET NO. C6.4 |
| DATE | DESCRIPTION | | | | DESIGNED BY KHA | DRAWN BY KHA | CHECKED BY KHA | | |
| - | | © 2023 KIMLEY-HORN AND ASSOCIATES, INC. 800 SW 2ND AVENUE, SUITE 100, GAINESVILLE, FL 32601 PHONE: 352-374-3274 WWW.KIMLEY-HORN.COM REGISTRY 35106 | | 68531 DATE: _____ | | | | | |

This document, together with the concepts and designs presented herein, is intended only for the specific purpose and client for which it was prepared. Review of and approval of this document without written authorization and adaptation by Kimley-Horn and Associates, Inc. shall be without liability to Kimley-Horn and Associates, Inc.

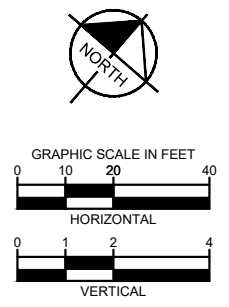
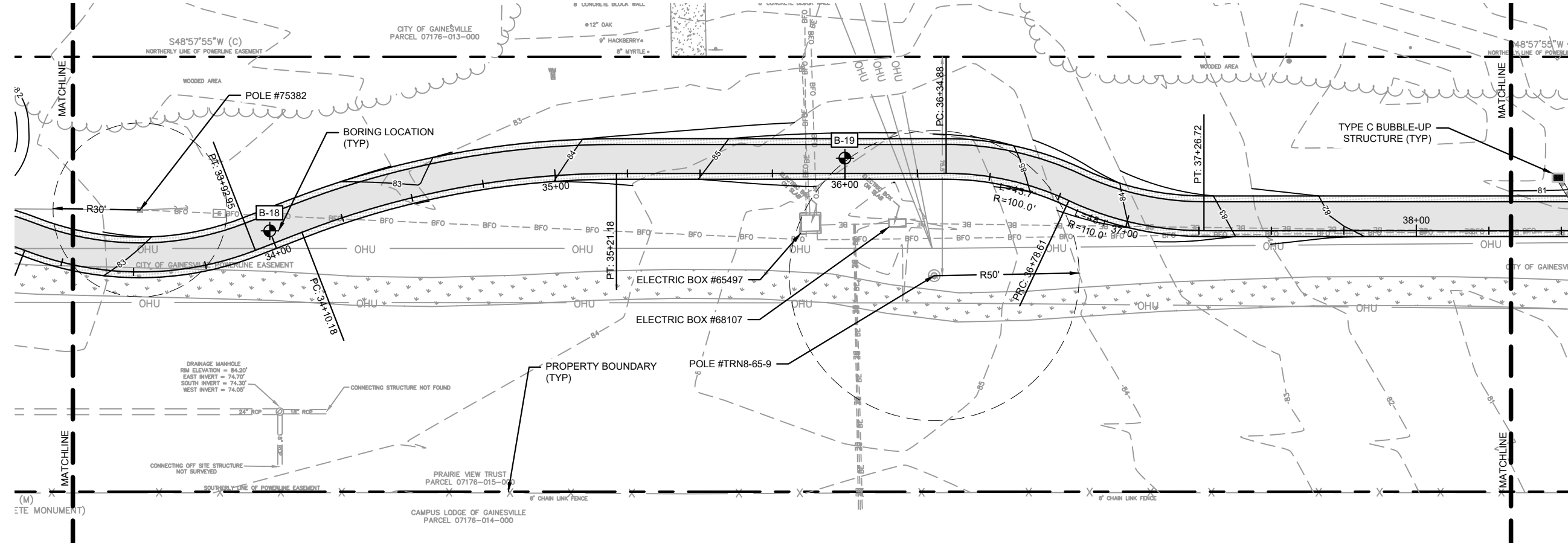

Preliminary
 03/21/2024 2:47:03 PM

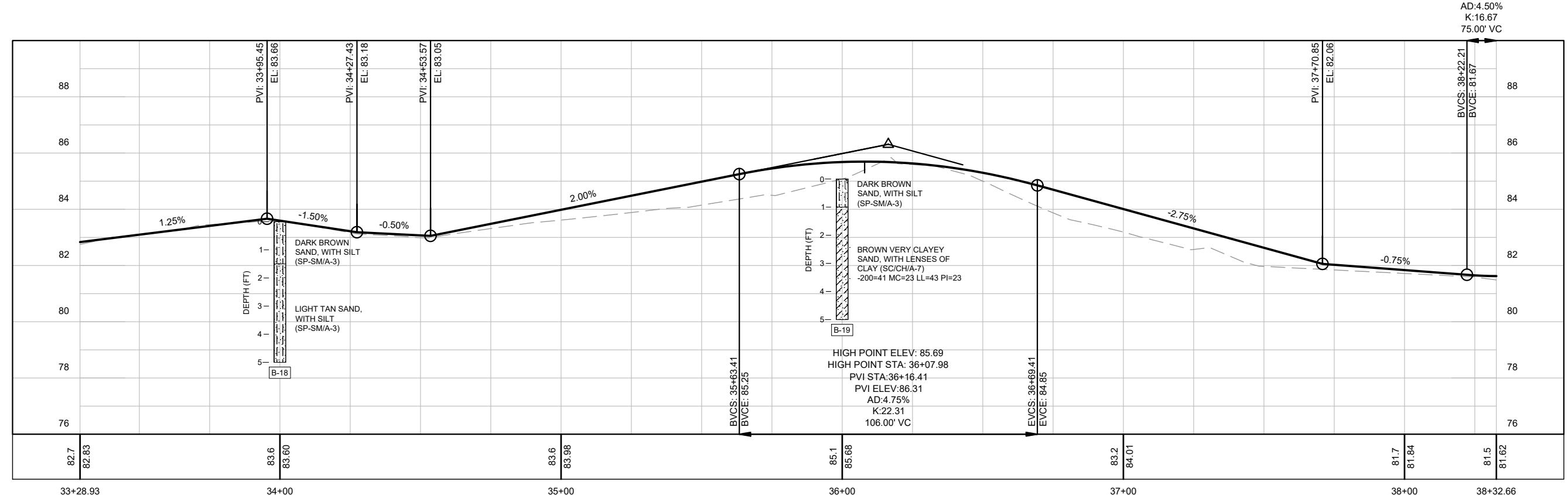

| REVISIONS | | DATE | © 2023 KIMLEY-HORN AND ASSOCIATES, INC. 800 SW 2ND AVENUE, SUITE 100, GAINESVILLE, FL 32601 PHONE: 352-374-3274 WWW.KIMLEY-HORN.COM REGISTRY 35106 | LICENSED PROFESSIONAL | CITY OF GAINESVILLE | | | PLAN AND PROFILE | SHEET NO. |
|-----------|----------------------|-----------------|---|-----------------------|---------------------|---------|-------------|------------------|-----------|
| DATE | DESCRIPTION | OCTOBER 2023 | | David C. Sowell P.E. | SW 47TH AVE TRAIL | | | | C6.5 |
| | | DESIGNED BY KHA | | | ROAD NO. | COUNTY | PROJECT NO. | | |
| - - | NOT FOR CONSTRUCTION | DRAWN BY KHA | | 68531 | SW 47TH AVE | ALACHUA | 142107018 | | |
| | | CHECKED BY KHA | | DATE: | | | | | |

This document, together with the concepts and designs presented herein, is intended only for the specific purpose and client for which it was prepared. Reuse of and improper reliance on this document without written authorization and adaptation by Kimley-Horn and Associates, Inc. shall be without liability to Kimley-Horn and Associates, Inc.

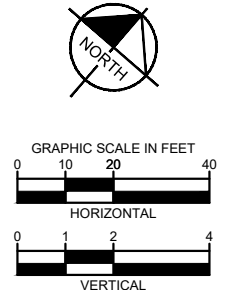
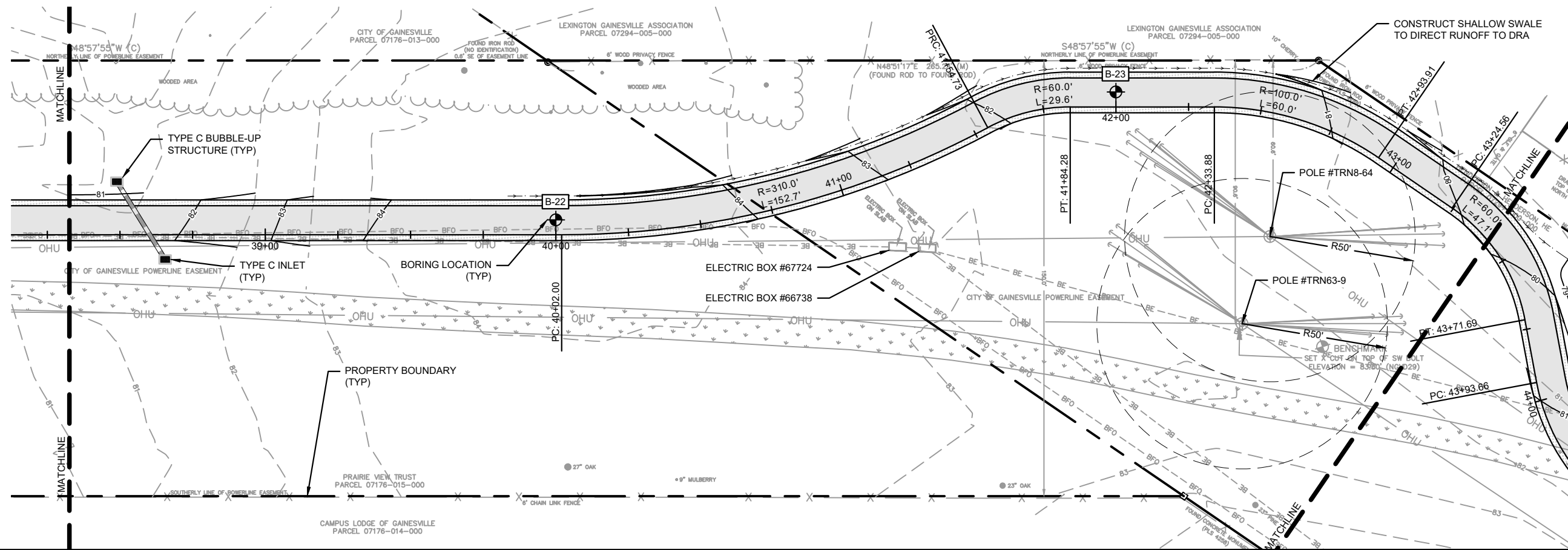

Preliminary

03/21/2024 2:47:03 PM

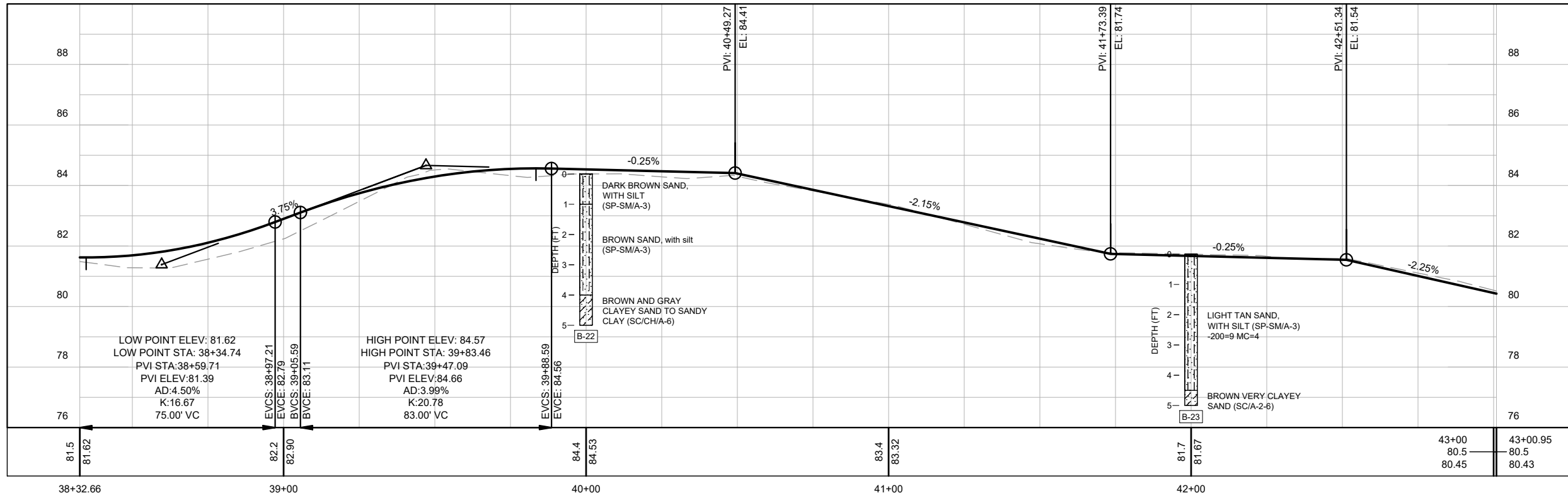

| REVISIONS | | DATE | Kimley»Horn | LICENSED PROFESSIONAL | CITY OF GAINESVILLE | | | SHEET NO. |
|-----------|----------------------|--------------|--------------------|-----------------------|-------------------------|-------------------|--------------------------|-----------|
| DATE | DESCRIPTION | OCTOBER 2023 | | | SW 47TH AVE TRAIL | | | |
| -- | NOT FOR CONSTRUCTION | | DESIGNED BY KHA | David C. Sowell P.E. | ROAD NO. SW 47TH AVE | COUNTY ALACHUA | PROJECT NO. 142107018 | C6.6 |
| | | | DRAWN BY KHA | 68531 | | | | |
| | | | CHECKED BY KHA | DATE: | | | | |

This document, together with the concepts and designs presented herein, is intended only for the specific purpose and client for which it was prepared. Review of and approval of this document without written authorization and adaptation by Kimley-Horn and Associates, Inc. shall be without liability to Kimley-Horn and Associates, Inc.

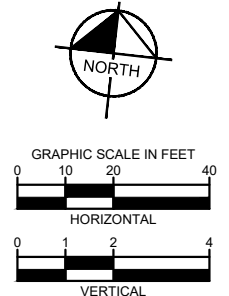
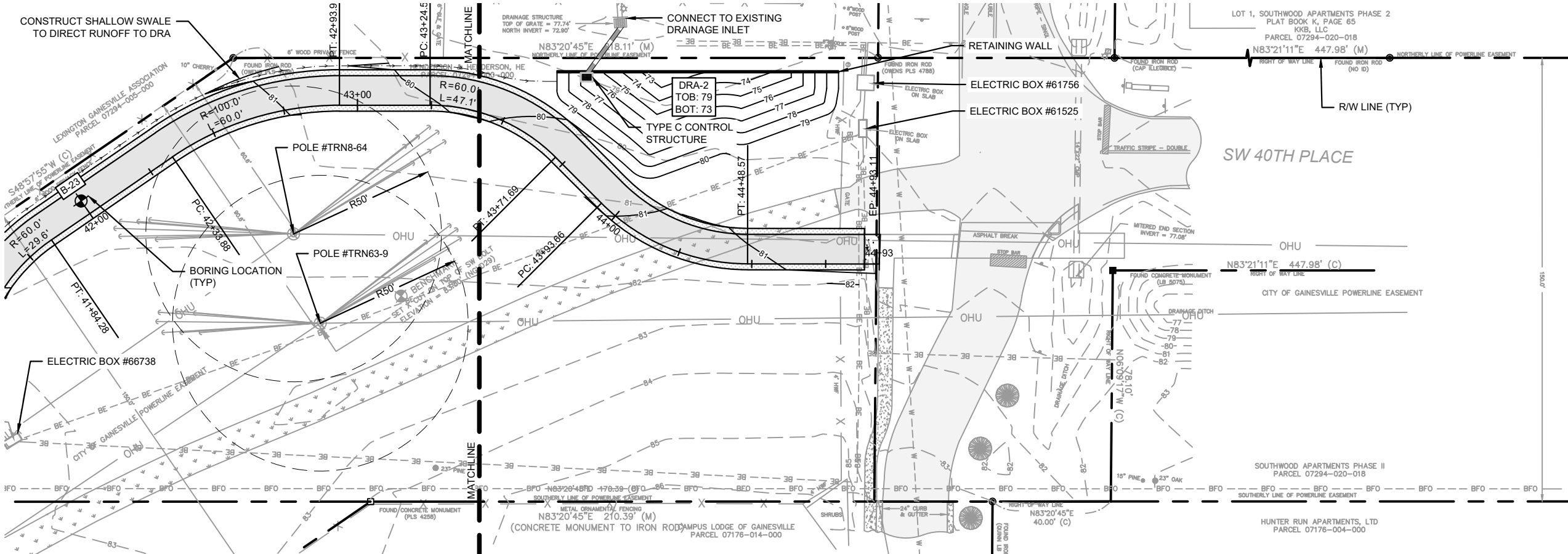

Preliminary

03/21/2024 2:47:03 PM

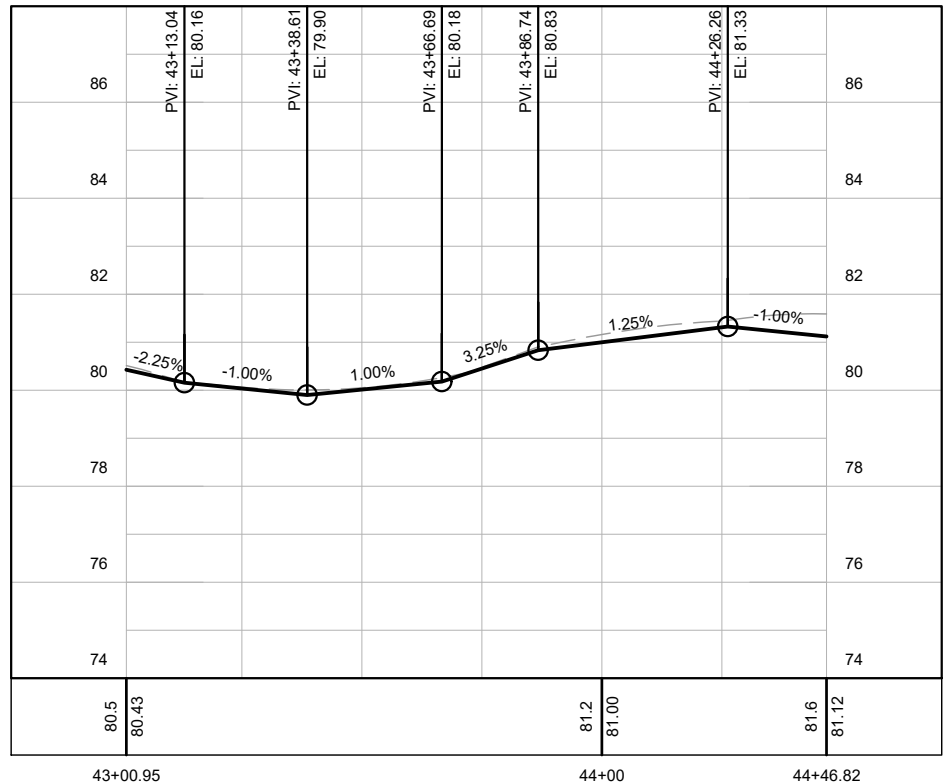

| REVISIONS | | DATE | Kimley-Horn <small>© 2023 KIMLEY-HORN AND ASSOCIATES, INC. 800 SW 2ND AVENUE, SUITE 100, GAINESVILLE, FL 32601 PHONE: 352-374-3274 WWW.KIMLEY-HORN.COM REGISTRY 35106</small> | LICENSED PROFESSIONAL | CITY OF GAINESVILLE SW 47TH AVE TRAIL | | | PLAN AND PROFILE | SHEET NO. |
|-----------|----------------------|--------------|--|-----------------------|---|-------------|-------------|------------------|-----------|
| DATE | DESCRIPTION | OCTOBER 2023 | | David C. Sowell P.E. | ROAD NO. | COUNTY | PROJECT NO. | | C6.7 |
| - - | NOT FOR CONSTRUCTION | | | | 68531 | SW 47TH AVE | ALACHUA | | |
| | | | | DATE: _____ | | | | | |