



**AMENDMENT NUMBER 1 TASK ASSIGNMENT NO. 2  
BETWEEN KIMLEY-HORN AND ASSOCIATES, INC.  
AND THE CITY OF GAINESVILLE WSPP**

AMENDMENT NUMBER 1 DATED August 8, 2024, to Task Assignment (“TA”) No. 2 between The City of Gainesville WSPP (“City”) and Kimley-Horn and Associates, Inc., (“Kimley-Horn or Consultant”) dated June 28, 2023, concerning the SW 47<sup>th</sup> Ave Trail Project (the “Project”).

Kimley-Horn has entered into the TA with the City for the furnishing of professional services, and the parties now desire to amend the TA.

Therefore, it is mutually agreed that the TA is amended to include Additional Services to be performed by Kimley-Horn and provisions for additional compensation by the City to Kimley-Horn, all as set forth in Exhibit A hereto. The parties ratify the terms and conditions of the TA not inconsistent with this Amendment, all of which are incorporated by reference.

Attachments: EXHIBIT A – Scope and Labor Estimate; EXHIBIT B – Turn Lane Layout

ACCEPTED:  
CITY OF GAINESVILLE

KIMLEY-HORN AND ASSOCIATES, INC.

BY: \_\_\_\_\_

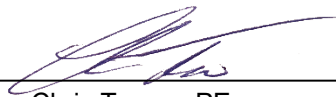
BY:   
Chris Towne, PE

TITLE: \_\_\_\_\_

TITLE: Associate

DATE: \_\_\_\_\_

DATE: August 8, 2024

Consultant shall perform the following Additional Services:

***Project Understanding***

On June 28, 2023, Kimley-Horn was retained by the City to provide professional design and engineering services for the SW 47<sup>th</sup> Ave Trail Project. The project involves constructing a ±0.7 mile long, 10' wide multi-use asphalt path extending between SW 34<sup>th</sup> Street and SW 40<sup>th</sup> Place.

The City has directed Kimley-Horn to alter the scope of work as follows:

1. Adjust the vertical and horizontal alignment of the trail to follow the vertical and horizontal alignment of Phase 1 of the roadway extension of SW 47<sup>th</sup> Ave. This adjustment to the line and grade of the trail introduces additional tree demolition, significant grading, and extensive utility adjustments to the project.
2. Include the design and permitting for a westbound right turn lane at the 34th St and 47th Ave intersection as schematically shown in Exhibit B. The right turn lane will alter the capacity of the existing swale system serving SW 47<sup>th</sup> Ave to the extent that a private offsite stormwater retention area will need to be utilized to comply with permitting requirements. The existing FDOT storm sewer system will be utilized to convey stormwater from the Project to the offsite retention area.

Kimley-Horn will provide these additional services as explained in the Scope of Services, below.

***Scope of Services*****Task 1 – Permitting**

- A. Kimley-Horn will amend Task 1 of the original task assignment to include the following:
  - 1) FDOT Access Permit
  - 2) Revised Drainage Design Report
  - 3) FDOT pre-application meeting
  - 4) FDOT post-application meeting
- B. This task includes coordination with the City's engineer for the offsite stormwater area and additional coordination with utility owners impacted by the turn lane.

**Task 2 – Construction Plans**

- A. Kimley-Horn will amend Task 2 of the original task assignment to include the following revised and new sheets:
  - 1) Overall Alignment Plan (revised)
  - 2) Demolition Plan (revised)
  - 3) Typical Section Sheets (revised)
  - 4) Plan and Profile Sheets (revised)

- 5) Cross Section Sheets (revised)
- 6) Stormwater Pollution Prevention Plan (revised)
- 7) Signing and Marking Sheet (new)
- 8) Drainage Area Exhibit (new)
- 9) Signal Modification Plan (new)

B. Alterations to the offsite stormwater retention area are assumed to be designed by others. Signal modification plan will consist of detection loop modifications only and will be based on as-built plans provided by FDOT. Kimley-Horn may combine or omit sheets at our discretion.

Task 3 – Bidding and Construction Phase Services

- A. Kimley-Horn will amend Task 3 of the original task assignment to include the following:
- 1) Additional site visits (3)
  - 2) Additional shop drawing reviews
  - 3) Additional permit close-out services
  - 4) Other miscellaneous services associated with the increase complexity of construction resulting from the amended scope of work

***Fee and Billing***

Kimley-Horn will perform the services in Tasks 1-3 for the lump sum labor fees below.

<b>Task Description</b>	<b>Base Contract Fees</b>	<b>Amendment 1 Fees</b>	<b>Total Fees</b>
Task 1 – Permitting	\$22,745.00	\$20,095.00	\$44,840.00
Task 2 – Construction Plans	\$82,995.00	\$34,635.00	\$117,630.00
Task 3 – Bidding and Construction Phase Services	\$24,025.00	\$6,775.00	\$30,800.00

Lump sum fees will be invoiced monthly based upon the overall percentage of services performed. Payment will be due per the original Agreement. Payment should include the invoice number and Kimley-Horn project number.

Exhibit A - Labor Estimate

Project Name: Wild Spaces Public Places - SW 47th Ave Trail AMD1

Date: 8/7/2024

WSPP Contract Designation (10/05/2023)-->	Classification and Hourly Rate					Fee
	Senior Project Manager Senior Professional I \$310	Project Engineer Professional \$245	Engineering Analyst Analyst \$185	CAD Designer Senior Technical Support \$215	CAD Analyst Technical Support \$165	
Task	Hours					
Task 1 - Permitting	4.0	9.0	90.0	0.0	0.0	\$20,095.00
Task 2 - Construction Plans	9.0	27.0	60.0	45.0	27.0	\$34,635.00
Task 3 - Bidding and Const. Ph. Services	4.0	9.0	18.0	0.0	0.0	\$6,775.00
Total Hours	17.0	45.0	168.0	45.0	27.0	<b>\$61,505.00</b>

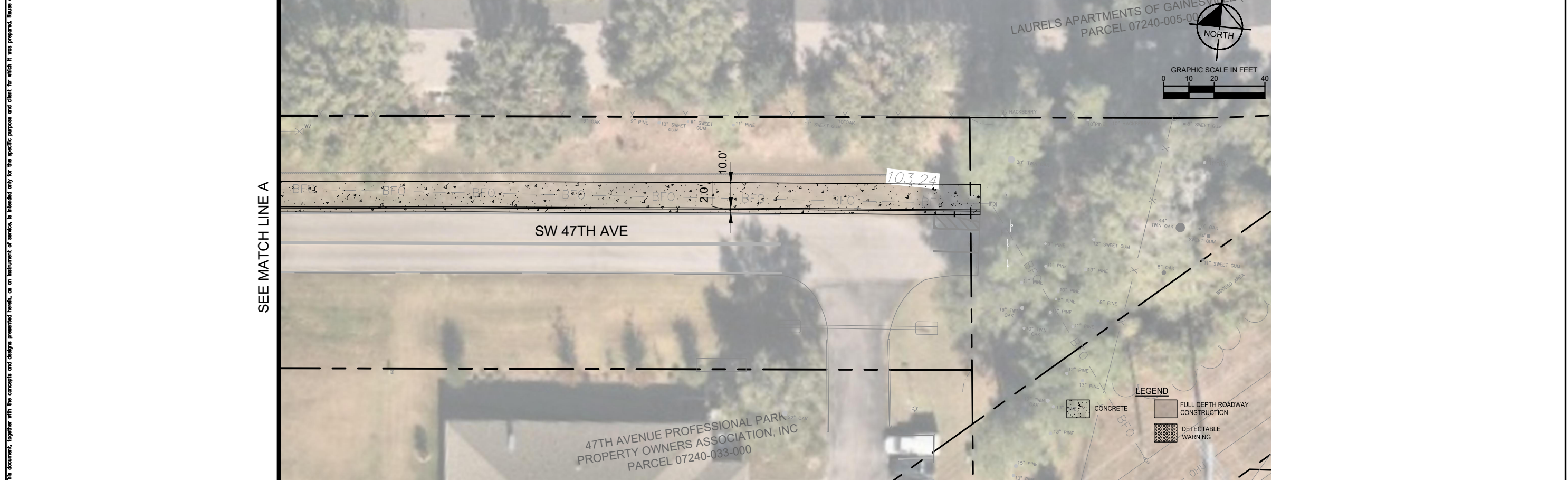
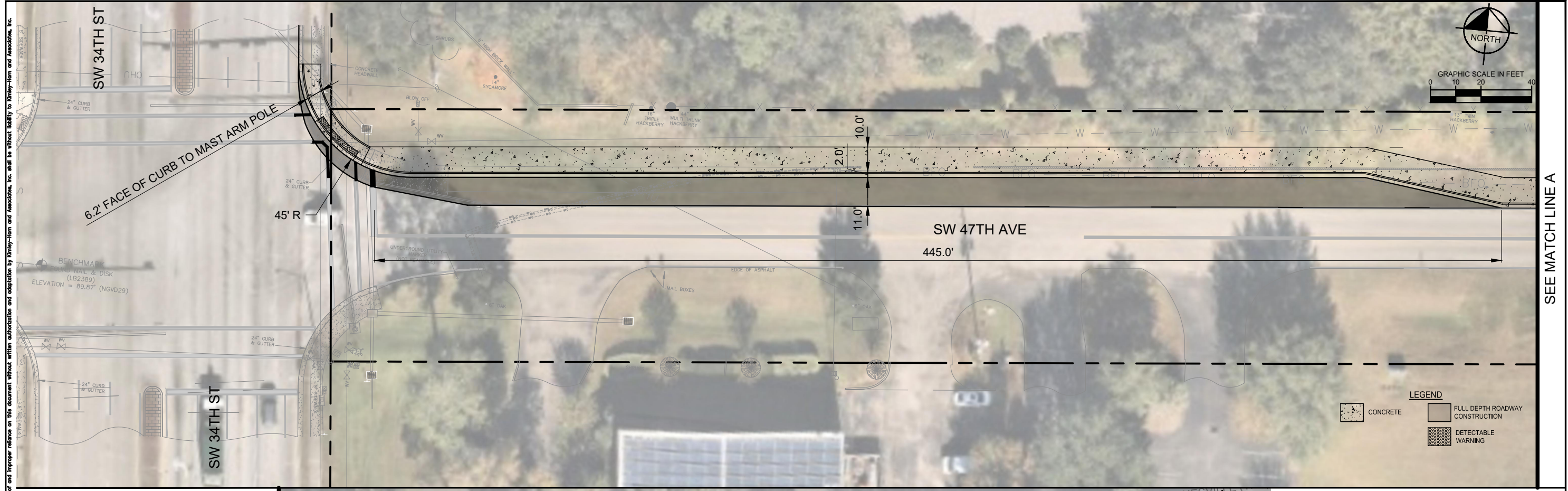

REVISIONS		DATE		LICENSED PROFESSIONAL Christopher D. Towne P.E. 66928 DATE: _____	CITY OF GAINESVILLE SW 47TH AVENUE EXTENSION			SW 47TH AVE TURN LANE EXHIBIT	SHEET NO. EX-1
DATE	DESCRIPTION	MAY 2024			ROAD NO.	COUNTY	PROJECT NO.		
- -	NOT FOR CONSTRUCTION		© 2024 KIMLEY-HORN AND ASSOCIATES, INC. 800 SW 2ND AVENUE, SUITE 100, GAINESVILLE, FL 32601 PHONE: 352-374-3274 WWW.KIMLEY-HORN.COM REGISTRY 35106		ALACHUA	142107024			

This document, together with the concepts and designs presented herein, is intended only for the specific purpose and client for which it was prepared. Review of and proper reliance on this document without written authorization and adaptation by Kimley-Horn and Associates, Inc. will be without liability to Kimley-Horn and Associates, Inc.

EXHIBIT B