

2023-856A

Update: Main Street WRF Capacity and Renewal Upgrade

September 7, 2023



Water Reclamation and Reuse

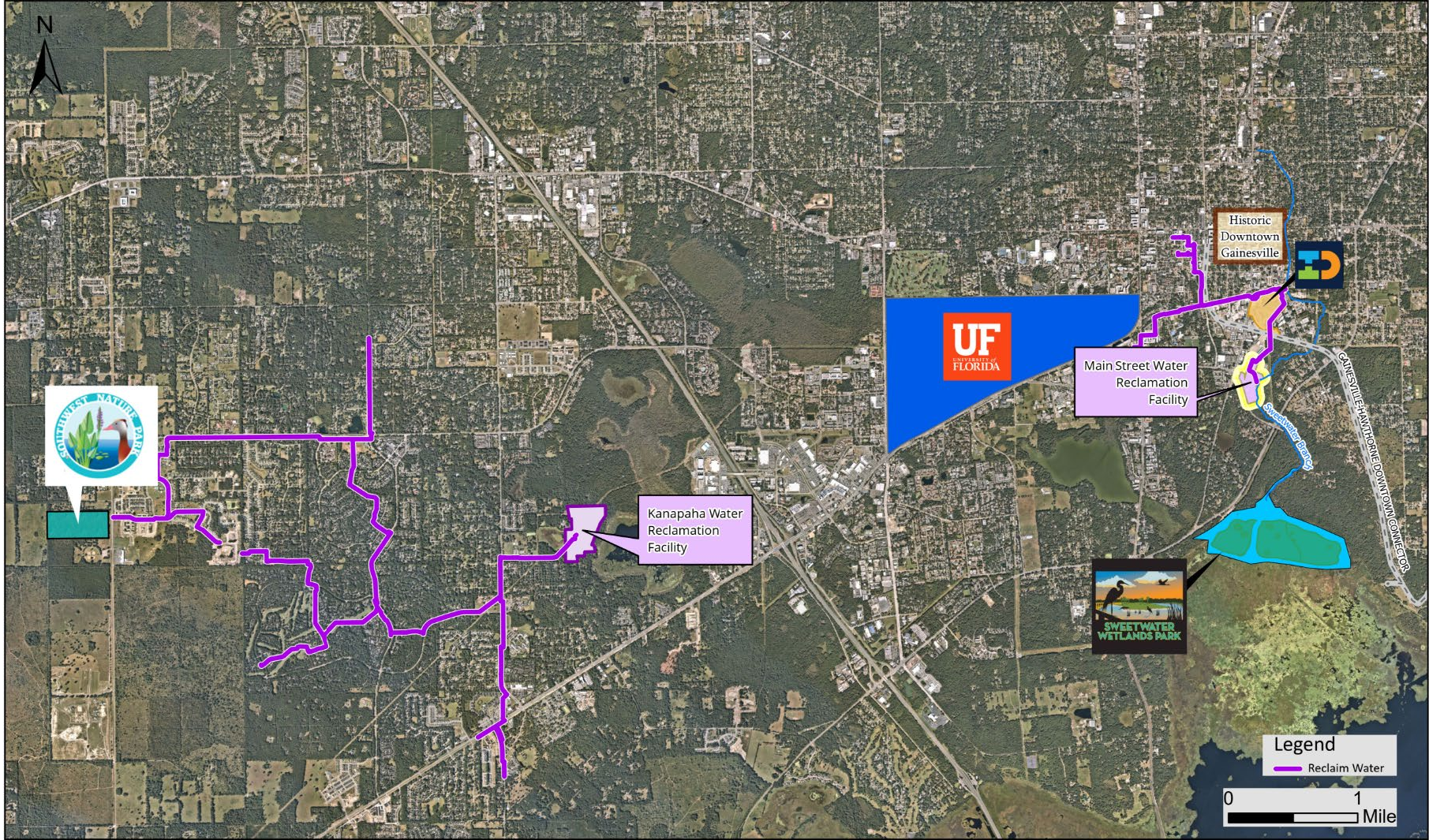

Capacity and Renewal Upgrade: Overview

- Capacity
- Aging Infrastructure
- Operations & Maintenance
- Water Quality
- Reliability/Redundancy



Capacity and Renewal Upgrade

Table of Contents

- **Timeline**
- **Community goals**
- **Planning Phase**
- **Phase 1 Scope**
- **Phase 2 Scope**
- **Inflation**
- **Grant/Funding**
- **Future**
- **Recommendation**

Main Street WRF Timeline

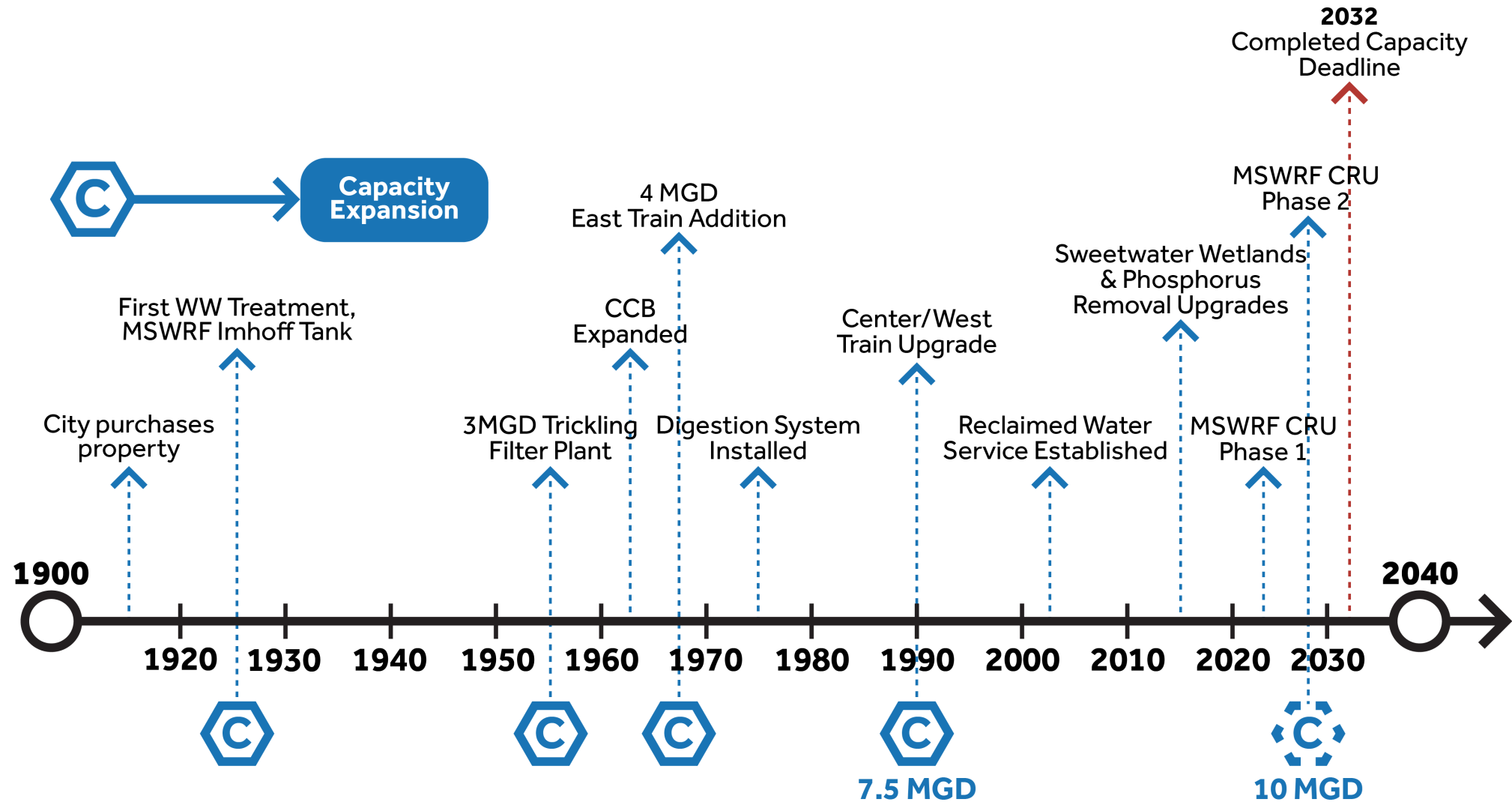

Capacity and Renewal Upgrade: Goals

Value to Customer

- Lower O&M costs per MGD = Lower rate pressure
- Meet Future capacity needs on-site

Sustainability

- Improves capacity for downtown/east growth
- Improves water quality
- Efficient equipment
- reduces chemicals and trucking

Reliability

- Maintains 24/7/365 wastewater treatment service
- Replaces aging equipment/basins
- Increases maintainability of facilities under flow/operation

Capacity and Renewal Upgrade: Planning Phase

1. Investigated 12 treatment technology combinations for facility
2. Selected four highest-scoring alternatives

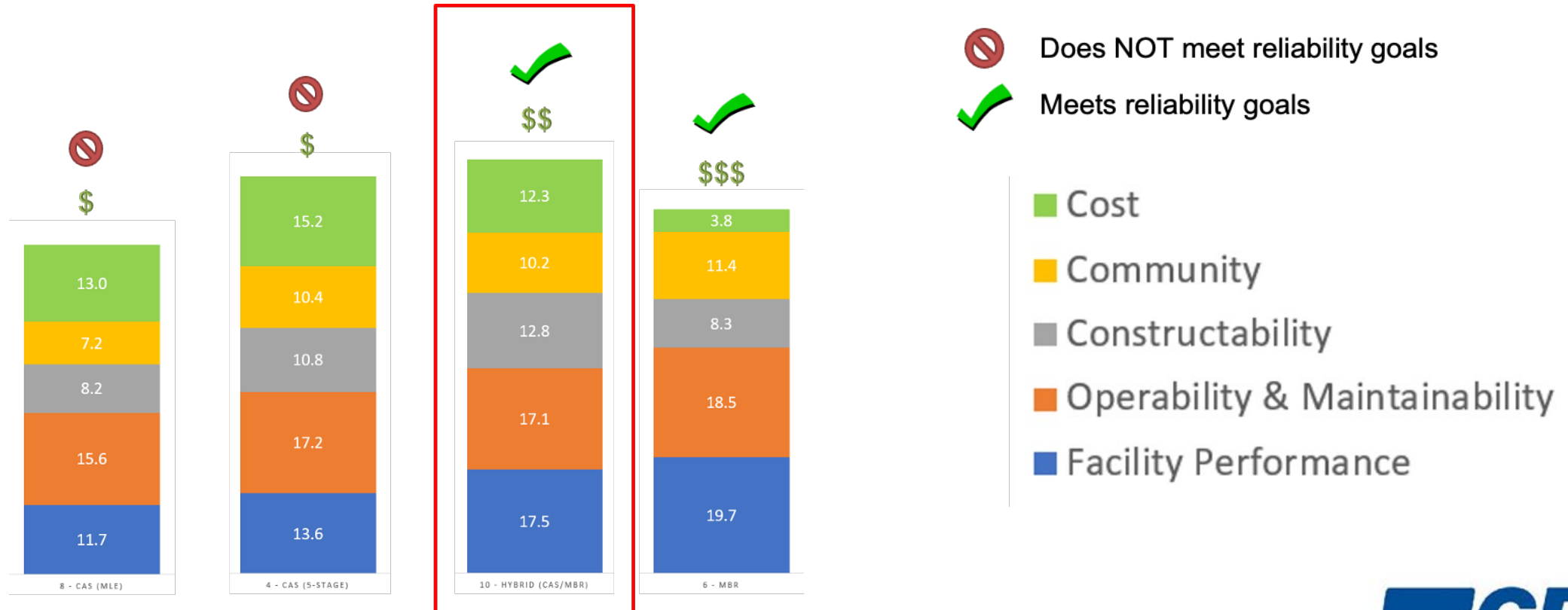

Capacity and Renewal Upgrades: Planning Phase (Hybrid)

Hybrid offers best solution to meet goals/future needs

- Optimal balance of performance and cost
- Meets capacity requirements for population growth
- Meets redundancy and reliability goals
- Beneficial use of existing 1990s equipment
- Introduces new MBR technology
- Meets future treatment needs
- Replaces 1967 concrete structures and equipment

Capacity and Renewal Upgrade: Planning Phase

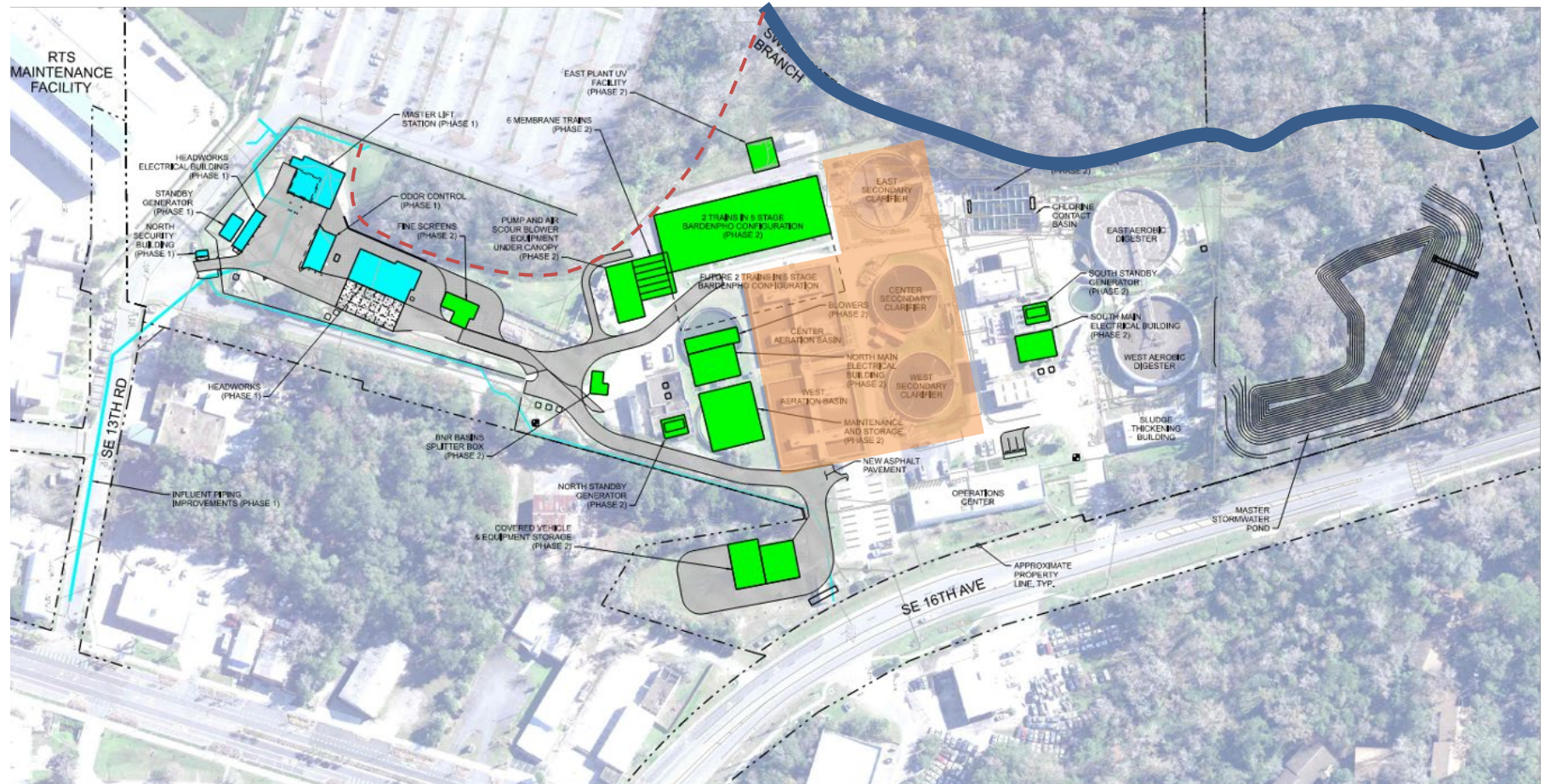
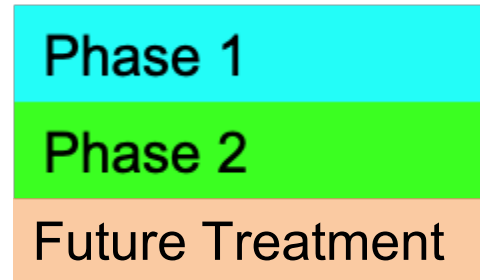

Capacity and Renewal Upgrade: Phase 1 Scope

- Sized for expansion from 7.5 to 10 MGD
- Gravity collection system upgrades
- Master lift station
- Screening
- Grit removal
- Odor control
- Electrical building and stand-by power
- Safety and security improvements



Capacity and Renewal Upgrade: Phase 2 Scope

- Membrane bioreactor (MBR) treatment basin
- MBR pumps/blowers
- UV disinfection for MBR
- Electrical buildings and stand-by power
- Stormwater treatment improvements
- Operational facility improvements
- Safety and security improvements

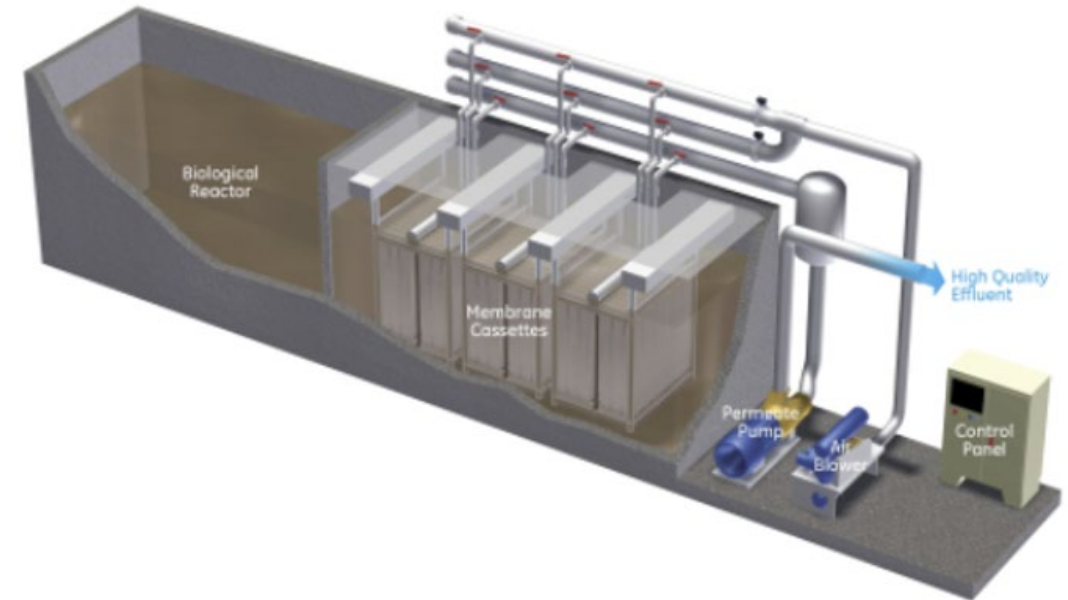

Capacity and Renewal Upgrade: Schedule

Planning Phase Complete – April 2022

Kicked off Design - May 2022

Phase 1 Final Design - December 2023

Phase 1 Construction March 2024 – June 2026

Phase 2 Design – August 2023 - July 2024

Phase 2 Construction Completion - TBD

Capacity and Renewal Upgrade: Inflationary Pressures



AGC
THE CONSTRUCTION
ASSOCIATION

JULY

2022

**CONSTRUCTION
INFLATION ALERT**

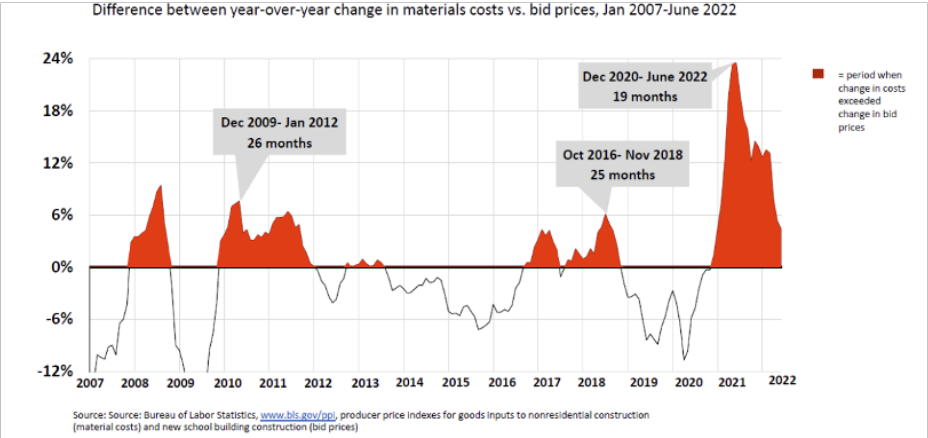

THE WALL STREET JOURNAL.
FRIEDMAN, NICHOLS & CO. 1821 - VOL. CXXV, NO. 10
\$5.00

What's News
Business & Finance
China's economy, food and...
in 2021...
in 2021...

Inflation Reaches 40-Year High Of 7.9%

THE WALL STREET JOURNAL.
THURSDAY, JULY 14, 2022 - VOL. CXXV, NO. 11
\$5.00

What's News
Business & Finance
U.S. consumer inflation...
in 2021...
in 2021...

Inflation Hurtles to Highest Since '81

Consumer price index for all urban consumers
12-month change ended in June

Consumer 39.9%

July 2022 8.0%

June 2022 7.9%

June 2021 0.9%

June 2020 0.1%

June 2019 0.2%

June 2018 0.1%

June 2017 0.1%

June 2016 0.1%

June 2015 0.1%

June 2014 0.1%

June 2013 0.1%

June 2012 0.1%

June 2011 0.1%

June 2010 0.1%

June 2009 0.1%

June 2008 0.1%

June 2007 0.1%

June 2006 0.1%

June 2005 0.1%

June 2004 0.1%

June 2003 0.1%

June 2002 0.1%

June 2001 0.1%

June 2000 0.1%

June 1999 0.1%

June 1998 0.1%

June 1997 0.1%

June 1996 0.1%

June 1995 0.1%

June 1994 0.1%

June 1993 0.1%

June 1992 0.1%

June 1991 0.1%

June 1990 0.1%

June 1989 0.1%

June 1988 0.1%

June 1987 0.1%

June 1986 0.1%

June 1985 0.1%

June 1984 0.1%

June 1983 0.1%

June 1982 0.1%

June 1981 0.1%

June 1980 0.1%

June 1979 0.1%

June 1978 0.1%

June 1977 0.1%

June 1976 0.1%

June 1975 0.1%

June 1974 0.1%

June 1973 0.1%

June 1972 0.1%

June 1971 0.1%

June 1970 0.1%

June 1969 0.1%

June 1968 0.1%

June 1967 0.1%

June 1966 0.1%

June 1965 0.1%

June 1964 0.1%

June 1963 0.1%

June 1962 0.1%

June 1961 0.1%

June 1960 0.1%

June 1959 0.1%

June 1958 0.1%

June 1957 0.1%

June 1956 0.1%

June 1955 0.1%

June 1954 0.1%

June 1953 0.1%

June 1952 0.1%

June 1951 0.1%

June 1950 0.1%

June 1949 0.1%

June 1948 0.1%

June 1947 0.1%

June 1946 0.1%

June 1945 0.1%

June 1944 0.1%

June 1943 0.1%

June 1942 0.1%

June 1941 0.1%

June 1940 0.1%

June 1939 0.1%

June 1938 0.1%

June 1937 0.1%

June 1936 0.1%

June 1935 0.1%

June 1934 0.1%

June 1933 0.1%

June 1932 0.1%

June 1931 0.1%

June 1930 0.1%

June 1929 0.1%

June 1928 0.1%

June 1927 0.1%

June 1926 0.1%

June 1925 0.1%

June 1924 0.1%

June 1923 0.1%

June 1922 0.1%

June 1921 0.1%

June 1920 0.1%

June 1919 0.1%

June 1918 0.1%

June 1917 0.1%

June 1916 0.1%

June 1915 0.1%

June 1914 0.1%

June 1913 0.1%

June 1912 0.1%

June 1911 0.1%

June 1910 0.1%

June 1909 0.1%

June 1908 0.1%

June 1907 0.1%

June 1906 0.1%

June 1905 0.1%

June 1904 0.1%

June 1903 0.1%

June 1902 0.1%

June 1901 0.1%

June 1900 0.1%

June 1899 0.1%

June 1898 0.1%

June 1897 0.1%

June 1896 0.1%

June 1895 0.1%

June 1894 0.1%

June 1893 0.1%

June 1892 0.1%

June 1891 0.1%

June 1890 0.1%

June 1889 0.1%

June 1888 0.1%

June 1887 0.1%

June 1886 0.1%

June 1885 0.1%

June 1884 0.1%

June 1883 0.1%

June 1882 0.1%

June 1881 0.1%

June 1880 0.1%

June 1879 0.1%

June 1878 0.1%

June 1877 0.1%

June 1876 0.1%

June 1875 0.1%

June 1874 0.1%

June 1873 0.1%

June 1872 0.1%

June 1871 0.1%

June 1870 0.1%

June 1869 0.1%

June 1868 0.1%

June 1867 0.1%

June 1866 0.1%

June 1865 0.1%

June 1864 0.1%

June 1863 0.1%

June 1862 0.1%

June 1861 0.1%

June 1860 0.1%

June 1859 0.1%

June 1858 0.1%

June 1857 0.1%

June 1856 0.1%

June 1855 0.1%

June 1854 0.1%

June 1853 0.1%

June 1852 0.1%

June 1851 0.1%

June 1850 0.1%

June 1849 0.1%

June 1848 0.1%

June 1847 0.1%

June 1846 0.1%

June 1845 0.1%

June 1844 0.1%

June 1843 0.1%

June 1842 0.1%

June 1841 0.1%

June 1840 0.1%

June 1839 0.1%

June 1838 0.1%

June 1837 0.1%

June 1836 0.1%

June 1835 0.1%

June 1834 0.1%

June 1833 0.1%

June 1832 0.1%

June 1831 0.1%

June 1830 0.1%

June 1829 0.1%

June 1828 0.1%

June 1827 0.1%

June 1826 0.1%

June 1825 0.1%

June 1824 0.1%

June 1823 0.1%

June 1822 0.1%

June 1821 0.1%

June 1820 0.1%

June 1819 0.1%

June 1818 0.1%

June 1817 0.1%

June 1816 0.1%

June 1815 0.1%

June 1814 0.1%

June 1813 0.1%

June 1812 0.1%

June 1811 0.1%

June 1810 0.1%

June 1809 0.1%

June 1808 0.1%

June 1807 0.1%

June 1806 0.1%

June 1805 0.1%

June 1804 0.1%

June 1803 0.1%

June 1802 0.1%

June 1801 0.1%

June 1800 0.1%

June 1799 0.1%

June 1798 0.1%

June 1797 0.1%

June 1796 0.1%

June 1795 0.1%

June 1794 0.1%

June 1793 0.1%

June 1792 0.1%

June 1791 0.1%

June 1790 0.1%

June 1789 0.1%

June 1788 0.1%

June 1787 0.1%

June 1786 0.1%

June 1785 0.1%

June 1784 0.1%

June 1783 0.1%

June 1782 0.1%

June 1781 0.1%

June 1780 0.1%

June 1779 0.1%

June 1778 0.1%

June 1777 0.1%

June 1776 0.1%

June 1775 0.1%

June 1774 0.1%

June 1773 0.1%

June 1772 0.1%

June 1771 0.1%

June 1770 0.1%

June 1769 0.1%

June 1768 0.1%

June 1767 0.1%

June 1766 0.1%

June 1765 0.1%

June 1764 0.1%

June 1763 0.1%

June 1762 0.1%

June 1761 0.1%

June 1760 0.1%

June 1759 0.1%

June 1758 0.1%

June 1757 0.1%

June 1756 0.1%

June 1755 0.1%

June 1754 0.1%

June 1753 0.1%

June 1752 0.1%

June 1751 0.1%

June 1750 0.1%

June 1749 0.1%

June 1748 0.1%

June 1747 0.1%

June 1746 0.1%

June 1745 0.1%

June 1744 0.1%

June 1743 0.1%

June 1742 0.1%

June 1741 0.1%

June 1740 0.1%

June 1739 0.1%

June 1738 0.1%

June 1737 0.1%

June 1736 0.1%

June 1735 0.1%

June 1734 0.1%

June 1733 0.1%

June 1732 0.1%

June 1731 0.1%

June 1730 0.1%

June 1729 0.1%

June 1728 0.1%

June 1727 0.1%

June 1726 0.1%

June 1725 0.1%

June 1724 0.1%

June 1723 0.1%

June 1722 0.1%

June 1721 0.1%

June 1720 0.1%

June 1719 0.1%

June 1718 0.1%

June 1717 0.1%

June 1716 0.1%

June 1715 0.1%

June 1714 0.1%

June 1713 0.1%

June 1712 0.1%

June 1711 0.1%

June 1710 0.1%

June 1709 0.1%

June 1708 0.1%

June 1707 0.1%

June 1706 0.1%

June 1705 0.1%

June 1704 0.1%

June 1703 0.1%

June 1702 0.1%

June 1701 0.1%

June 1700 0.1%

June 1699 0.1%

June 1698 0.1%

June 1697 0.1%

June 1696 0.1%

June 1695 0.1%

June 1694 0.1%

June 1693 0.1%

June 1692 0.1%

June 1691 0.1%

June 1690 0.1%

June 1689 0.1%

June 1688 0.1%

June 1687 0.1%

June 1686 0.1%

June 1685 0.1%

June 1684 0.1%

June 1683 0.1%

June 1682 0.1%

June 1681 0.1%

June 1680 0.1%

June 1679 0.1%

June 1678 0.1%

June 1677 0.1%

June 1676 0.1%

June 1675 0.1%

June 1674 0.1%

June 1673 0.1%

June 1672 0.1%

June 1671 0.1%

June 1670 0.1%

June 1669 0.1%

June 1668 0.1%

June 1667 0.1%

June 1666 0.1%

June 1665 0.1%

June 1664 0.1%

June 1663 0.1%

June 1662 0.1%

June 1661 0.1%

June 1660 0.1%

June 1659 0.1%

June 1658 0.1%

June 1657 0.1%

June 1656 0.1%

June 1655 0.1%

June 1654 0.1%

June 1653 0.1%

June 1652 0.1%

June 1651 0.1%

June 1650 0.1%

June 1649 0.1%

June 1648 0.1%

June 1647 0.1%

June 1646 0.1%

June 1645 0.1%

June 1644 0.1%

June 1643 0.1%

June 1642 0.1%

June 1641 0.1%

June 1640 0.1%

June 1639 0.1%

June 1638 0.1%

June 1637 0.1%

June 1636 0.1%

June 1635 0.1%

June 1634 0.1%

June 1633 0.1%

June 1632 0.1%

June 1631 0.1%

June 1630 0.1%

June 1629 0.1%

June 1628 0.1%

June 1627 0.1%

June 1626 0.1%

June 1625 0.1%

June 1624 0.1%

June 1623 0.1%

June 1622 0.1%

June 1621 0.1%

June 1620 0.1%

June 1619 0.1%

June 1618 0.1%

June 1617 0.1%

June 1616 0.1%

June 1615 0.1%

June 1614 0.1%

June 1613 0.1%

June 1612 0.1%

June 1611 0.1%

June 1610 0.1%

June 1609 0.1%

June 1608 0.1%

June 1607 0.1%

June 1606 0.1%

June 1605 0.1%

June 1604 0.1%

June 1603 0.1%

June 1602 0.1%

June 1601 0.1%

June 1600 0.1%

June 1599 0.1%

June 1598 0.1%

June 1597 0.1%

June 1596 0.1%

June 1595 0.1%

June 1594 0.1%

June 1593 0.1%

June 1592 0.1%

June 1591 0.1%

June 1590 0.1%

June 1589 0.1%

June 1588 0.1%

June 1587 0.1%

June 1586 0.1%

June 1585 0.1%

June 1584 0.1%

June 1583 0.1%

June 1582 0.1%

June 1581 0.1%

June 1580 0.1%

June 1579 0.1%

June 1578 0.1%

June 1577 0.1%

June 1576 0.1%

June 1575 0.1%

June 1574 0.1%

June 1573 0.1%

June 1572 0.1%

June 1571 0.1%

June 1570 0.1%

June 1569 0.1%

June 1568 0.1%

June 1567 0.1%

June 1566 0.1%

June 1565 0.1%

June 1564 0.1%

June 1563 0.1%

June 1562 0.1%

June 1561 0.1%

June 1560 0.1%

June 1559 0.1%

June 1558 0.1%

June 1557 0.1%

June 1556 0.1%

June 1555 0.1%

June 1554 0.1%

June 1553 0.1%

June 1552 0.1%

June 1551 0.1%

June 1550 0.1%

June 1549 0.1%

June 1548 0.1%

June 1547 0.1%

June 1546 0.1%

June 1545 0.1%

June 1544 0.1%

June 1543 0.1%

June 1542 0.1%

June 1541 0.1%

June 1540 0.1%

June 1539 0.1%

June 1538 0.1%

June 1537 0.1%

June 1536 0.1%

June 1535 0.1%

June 1534 0.1%

June 1533 0.1%

June 1532 0.1%

June 1531 0.1%

June 1530 0.1%

June 1529 0.1%

June 1528 0.1%

June 1527 0.1%

June 1526 0.1%

June 1525 0.1%

June 1524 0.1%

June 1523 0.1%

June 1522 0.1%

June 1521 0.1%

June 1520 0.1%

June 1519 0.1%

June 1518 0.1%

June 1517 0.1%

June 1516 0.1%

June 1515 0.1%

June 1514 0.1%

June 1513 0.1%

June 1512 0.1%

June 1511 0.1%

June 1510 0.1%

June 1509 0.1%

June 1508 0.1%

June 1507 0.1%

June 1506 0.1%

June 1505 0.1%

June 1504 0.1%

June 1503 0.1%

June 1502 0.1%

June 1501 0.1%

June 1500 0.1%

June 1499 0.1%

June 1498 0.1%

June 1497 0.1%

June 1496 0.1%

June 1495 0.1%

June 1494 0.1%

June 1493 0.1%

June 1492 0.1%

June 1491 0.1%

June 1490 0.1%

June 1489 0.1%

June 1488 0.1%

June 1487 0.1%

June 1486 0.1%

June 1485 0.1%

June 1484 0.1%

June 1483 0.1%

June 1482 0.1%

June 1481 0.1%

June 1480 0.1%

June 1479 0.1%

June 1478 0.1%

June 1477 0.1%

June 1476 0.1%

June 1475 0.1%

June 1474 0.1%

June 1473 0.1%

June 1472 0.1%

June 1471 0.1%

June 1470 0.1%

June 1469 0.1%

June 1468 0.1%

June 1467 0.1%

June 1466 0.1%

June 1465 0.1%

June 1464 0.1%

June 1463 0.1%

June 1462 0.1%

June 1461 0.1%

June 1460 0.1%

June 1459 0.1%

June 1458 0.1%

June 1457 0.1%

June 1456 0.1%

June 1455 0.1%

June 1454 0.1%

June 1453 0.1%

June 1452 0.1%

June 1451 0.1%

June 1450 0.1%

June 1449 0.1%

June 1448 0.1%

June 1447 0.1%

June 1446 0.1%

June 1445 0.1%

June 1444 0.1%

June 1443 0.1%

June 1442 0.1%

June 1441 0.1%

June 1440 0.1%

June 1439 0.1%

June 1438 0.1%

June 1437 0.1%

June 1436 0.1%

June 1435 0.1%

June 1434 0.1%

June 1433 0.1%

June 1432 0.1%

June 1431 0.1%

June 1430 0.1%

June 1429 0.1%

June 1428 0.1%

June 1427 0.1%

June 1426 0.1%

June 1425 0.1%

June 1424 0.1%

June 1423 0.1%

June 1422 0.1%

June 1421 0.1%

June 1420 0.1%

June 1419 0.1%

June 1418 0.1%

June 1417 0.1%

June 1416 0.1%

June 1415 0.

Capacity and Renewal Upgrade: Funding

- Phases 1 & 2 included in 10-year capital improvement and debt-reduction plans
- Phase 2: Proceed with design, submit for grant funding, return for approval

	Goals Addressed	Description	GRU Share	Grant Funding	Est. Total Cost
Phase 1	Sustainability Reliability	Influent Piping Master Lift Station Headworks Odor Control	\$27.5M	\$22.5M	\$50M
Phase 2 (Conceptual)	Value to Customer Sustainability Reliability	Fine Screening Biological Treatment Clarification/Disinfection Other Site Improvements	TBD	TBD	\$100M- 110M
Total Investment			TBD	\$22.5M+TBD	\$160M

Capacity and Renewal Upgrade: Future

- Continue with design and construction of Phase 1 for \$50M
- Execute grant agreement for Phase 1, \$22.5M
- Pursue grant funding for Phase 2 (2023/2024)
- Complete design for Phase 2 (2024)
- Seek approval for additional contract value of Phase 2 (2024)

Capacity and Renewal Upgrade: Recommendation

Authorize the General Manager, or his designee, to execute a grant agreement with FDEP to accept \$22.5M in grant funding for Phase 1 of this project subject to form and legality.