

Urban Service Report

Rosier Voluntary Annexation

2022-747

Prepared: February 2023



Prepared by:

Jason Simmons, Planner, Department of Sustainable Development

Reginald Hayes, GIS Specialist, Department of Sustainable Development

Brittany McMullen, Planner IV, Department of Sustainable Development

INTRODUCTION

This Urban Service Report was prepared to provide a plan for the transition of services upon annexation of property described in Ordinance 2022-747. This report is meant as a guide for both City and County staff, the property owners petitioning for voluntary annexation and the residents in nearby areas.

Contents

INTRODUCTION	2
AREA TO BE ANNEXED.....	4
a) Services in the Next Five Years	5
b) Taxes in the Next Five Years	5
POLICE SERVICE	5
FIRE PROTECTION.....	6
TRANSPORTATION.....	6
SOLID WASTE DISPOSAL	6
STREETS, DRAINAGE AND FLOOD CONTROL	7
PARKS, RECREATION AND CULTURAL AFFAIRS	7
STRATEGIC ECOSYSTEMS	7
BUILDING INSPECTIONS.....	8
CODE ENFORCEMENT.....	8
HOUSING	8
STREET LIGHTING	8
PLANNING AND ZONING SERVICES.....	9
OTHER GOVERNMENTAL SERVICES	9
UTILITY FACILITIES	10
FINANCING THE EXTENSION OF WATER AND WASTEWATER FACILITIES	10
EXISTING MAJOR TRUNK WATER MAINS AND PROPOSED EXTENSIONS	10
EXISTING WASTEWATER COLLECTION SYSTEM AND PROPOSED EXTENSIONS.....	10
EXISTING ELECTRICAL GRID.....	10
EXISTING NATURAL GAS.....	11

AREA TO BE ANNEXED

The area proposed for annexation includes tax parcel 06972-000-000, which is owned by Jill Rosier and tax parcel 06973-000-000, which is owned by the Mary C. Rosier Trustee (shown below). The total annexation area is approximately ±12.410 acres and is generally located west of Interstate 75, south of SW Archer Road, east of SW 44th Street, and north of tax parcel 07240-049-000, as more specifically described in this ordinance, as petitioned for by the property owners pursuant to Chapter 171, Florida Statutes.

Upon annexation, City Commission District 3 will be expanded to include the proposed annexation area (see page 12). Both parcels currently have Alachua County Medium Density Land Use (>4-8 du/acre) and Alachua County Residential Multi-Family (R-2) zoning.



Proposed parcels for annexation (Parcels 06972-000-000 and 06973-000-000)

The Provision of Services

a) Services in the Next Five Years

It is anticipated that services to the Area will be improved within the next five years as a result of the annexation of the Area. It is not reasonably anticipated that services to current city residents will be reduced within the next five years as a result of the annexation of the Area. The following discussion outlines proposed services. All services are subject to the annual lawful appropriation of funds.

b) Taxes in the Next Five Years

It is not reasonable to anticipate that the City's ad valorem taxes would need to be adjusted in the next five years to provide services to the Area as a result of the annexation of the Area. This includes services required by the Comprehensive Plan. Any level of service issue that is outlined in the City of Gainesville Comprehensive Plan or the Alachua County Comprehensive Plan, whichever applies at the time of development, must be addressed.

Police Service

Upon the effective date of annexation, police services will be provided to the annexed area by the Gainesville Police Department (GPD), utilizing similar policing strategies that are provided within the existing City limits. Gainesville Police Department Patrol Zone Quebec, which is in District 1, Sector 3, will be extended to serve the area (see page 13). The level of services will be dependent upon identified crime patterns and service demand within a prescribed area. The current staffing in the Department can provide these services to the annexed area.

Current police services include preventative patrol and criminal apprehension, criminal investigations, special operations, crime prevention, neighborhood police services, crime scene processing, Police Service Technicians, air support, traffic management, combined communications, and other support services including planning and research, fiscal management, records management, crime analysis, automated information services, property and evidence management, personnel and recruitment, and training. The area will receive the same services that are provided in the existing city limits upon the effective date of the annexation.

Fire Protection

The Gainesville Fire-Rescue Department (GFR) presently provides select emergency services to portions of the unincorporated urban area of Alachua County under an automatic aid agreement. Within the computerized dispatch system, the unit/s chosen will depend on the type of call and the type of unit; therefore, there is not an exact representation of the first due station areas. This area is within 1.5 road miles of GFR Station 9 at 4213 SW 30th Avenue (see page 14). Additional units for multi-unit responses such as building fires and alarms will come from GFR Station 2 at 2210 SW Archer RD and Alachua County Fire Stations 80 and 81. Prior to annexation, ACFR Station 80 at 2.3 miles and ACFR Station 81 at 4.0 miles are the primary providers for non-life threatening calls for service. Upon annexation, GFR Stations 9 and 2 become the primary providers for all levels of calls for service in this area.

The built out area of the City currently has an excellent Insurance Services Office (ISO) Public Protection Classification (PPC) of 2. As this area is within the 1.5-mile ISO services area from Fire Station 9, it is predictable that this area will qualify for a PPC 2 assuming adequate water supply is provided for any existing and future structures.

The City of Gainesville does not currently provide Fire Safety Inspection services in this area. Upon annexation, the City will take responsibility for Fire Safety Inspection of commercial, institutional, industrial, and multi-family/multi-use structures.

Fire hydrants in the unincorporated area of Alachua County are currently provided and maintained by the City of Gainesville in accordance with the 1990 Fire Hydrant and Public Street Lighting Services Agreement. Funding for fire hydrants is included in the base rates for water utility service.

Transportation

The City of Gainesville currently operates a public transportation system, the Gainesville Regional Transit System (RTS). Currently route #150 runs by the proposed annexation along SW Archer Road, including a bus stop (see page 15).

Solid Waste Disposal

The City of Gainesville Solid Waste Division monitors residential solid waste and recycling collection services, provided under contract with GFL Environmental, to residents living in single-family houses and buildings containing less than five dwelling units. Other residents, businesses and institutions contract for solid waste and recycling collection with one of several commercial providers operating under non-exclusive franchises with the City.

Alachua County contracts for residential solid waste, recycling and yard trash collection in the unincorporated mandatory service areas with the same company as does the City.

Services will be extended and fees for this service will be collected through the utility billing process beginning the next October 1 after annexation.

Streets, Drainage and Flood Control

The City of Gainesville Public Works Department provides basic maintenance and repair services for all City streets within its current jurisdiction. This work includes maintenance of asphalt pavement, concrete sidewalks, concrete curbs and gutters, and roadside ditches. Basic maintenance services are also provided for public ditches and stormwater management detention/retention facilities.

The City of Gainesville currently charges a stormwater management utility fee. Any increase in impervious surfaces, without onsite mitigation, in accordance with ordinances, policies and regulations in effect at that time, will cause the stormwater management utility fee to be charged for the area that increases the total impervious surface. This fee pays for mosquito control, drainage improvements for public facilities and sweeping of streets within the City limits.

Street sweeping is an effective means of reducing the amount of debris and pollutants that enter the City's storm drain system and water resources. The Public Works Operations Division currently sweeps the City on a 4 to 6 week cycle, depending on weather and equipment. All City streets are currently swept 9 to 10 times a year.

Parks, Recreation and Cultural Affairs

The Parks, Recreation and Cultural Affairs Department currently provides organized recreation programs for youth and adults. The Department also provides passive nature facilities and programming for youth and adults. Organized recreation programs in the areas of aquatics, athletics, recreation centers, and after-school and summer playground programs are provided, and a variety of special events are also available. The Area will receive the same services that are provided in the existing city limits upon the effective date of the annexation. Fees for these programs are charged at a differential rate depending upon residency. Upon annexation, any residents of this Area would be eligible for the City of Gainesville residents' rates.

The Parks Division is responsible for the cleaning and upkeep of all City parks. In addition, this Division provides cleaning of City-owned parking lots, as well as maintenance of grounds around City-owned buildings. Basic mowing of City rights-of-way is provided on a regular basis by the Public Works Department. The Area will receive the same services that are provided in the existing City limits upon the effective date of the annexation.

The Cultural Affairs Division provides for cultural enlightenment through various programs in the arts, historical interpretation, special events and cultural programs in the County school system. The Area will receive the same services that are provided in the existing City limits upon annexation.

Strategic Ecosystems

The subject property is not located within a designated Strategic Ecosystem area (see map on page 16).

Building Inspections

The Building Inspections Department enforces building and fire codes. The Department is responsible for permitting and inspections of new construction and remodeling or repair of existing buildings. Building contractors are also licensed through the Division in accordance with state and local regulations. The Building Inspections Division will provide permitting, plan review and inspections for the Area. The current staffing for the Division can provide inspection services and the permitting and plan review services. The current staff will deliver services to this area without significant delays.

Code Enforcement

The City's Code Enforcement Division enforces codes relating to zoning, housing, and vehicles, hazardous or perilous lands/buildings and special sales. The current staffing in the Division can provide these services to the Area.

Housing

The Housing and Community Development Division uses federal and state funds to help make safe, decent and affordable housing more available to City residents. The City of Gainesville is a Community Development Block Grant (CDBG) entitlement jurisdiction, which allows the City greater access to federal funds through the CDBG and HOME Programs. Upon annexation, any eligible residents of the Area would be entitled to apply for programs funded by CDBG or HOME funds. The Area will receive the same services that are provided in the existing City limits upon the effective date of annexation.

Street Lighting

Street lighting in the unincorporated area of Alachua County is currently provided and funded by the City of Gainesville General Operating Fund along arterials and collectors for vehicle and pedestrian safety through the 1990 Fire Hydrant and Public Street Lighting Services Agreement. Additional streetlights may be provided in the Area in accordance with the guidelines of the City of Gainesville Public Works Department, as outlined in the "City of Gainesville Standards for Roadway Lighting".

The Traffic Operations Division is responsible for installation and maintenance of traffic signs and pavement markings on City streets, parking operations, and mechanical traffic counts. The Traffic Operations Division is also responsible for traffic signal operations and construction inspection services for all of Alachua County and the other municipalities, under the annual City-

County Traffic Engineering Services Agreement. The Area will receive the same services that are provided in the existing city limits upon the effective date of the annexation.

Planning and Zoning Services

The Department of Sustainable Development will provide planning and development assistance to the area. The Alachua County Comprehensive Plan and Zoning Code will continue to regulate land use and zoning for any development in the Area until the Gainesville Comprehensive Plan is amended and the area is rezoned to a City of Gainesville zoning category. Tax parcels 06972-000-000 and 06973-000-000 currently have Alachua County Medium Density Land Use (>4-8 du/acre) and Alachua County Residential Multi-Family (R-2) zoning (see maps on pages 21 and 22). All requests for development are reviewed by City staff and the City Plan Board or Development Review Board where appropriate.

Other Governmental Services

Other services currently provided to the residents within the existing City limits of Gainesville shall be extended to the Area, where necessary, on substantially the same basis and in the same manner as such services are provided within the rest of the municipality.

Utility Facilities

Gainesville Regional Utilities (GRU), owned and operated by the City of Gainesville, presently provides water and wastewater services to residents of the unincorporated area of Alachua County. Extension policies for serving new customers are the same in the City and in the proposed annexation Area.

Financing the Extension of Water and Wastewater Facilities

GRU's existing water/wastewater extension policy is that new water and wastewater customers pay the fully allocated cost for extending service to them. This cost includes the cost for water distribution and wastewater collection system improvements needed to extend service to the development. In addition, new connections must also pay connection charges associated with the costs for providing water and wastewater treatment plant capacity and the costs for improvements GRU makes to its water distribution and wastewater collection systems to provide capacity for new customers. This policy applies both in the City of Gainesville and in the surrounding unincorporated area of Alachua County.

Construction of facilities by GRU is funded through GRU's Construction Fund, the Utility Plant Improvement Fund (UPIF), or a combination from both funding sources. The Construction Fund consists of proceeds from the issuance of revenue bonds. The UPIF is funded by operating revenue.

Existing Major Trunk Water Mains and Proposed Extensions

The map on page 17 shows existing GRU water utility facilities in the area around the proposed annexation properties. Additional funding is included in GRU's budget for major system improvements needed to provide capacity for new development. Project timing is based on projected growth within the GRU service area.

Existing Wastewater Collection System and Proposed Extensions

The map on page 18 shows the existing major wastewater collection system in the area around the proposed annexation properties. Additional funding is included in GRU's budget for major system improvements needed to provide capacity for new development. Project timing is based on projected growth within the GRU service area.

Existing Electrical Grid

The map on page 19 shows the existing electrical grid in the area around the proposed annexation properties. Additional funding is included in GRU's budget for major system

improvements needed to provide capacity for new development. Project timing is based on projected growth within the GRU service area.

Existing Natural Gas

The map on page 20 shows the existing natural gas lines in the area around the proposed annexation properties. Additional funding is included in GRU's budget for major system improvements needed to provide capacity for new development. Project timing is based on projected growth within the GRU service area.



Proposed Annexation - Rosier Properties

Urban Services Report - Commission Districts

Parcels 06972-000-000 & 06973-000-000 | Voluntary Annexation

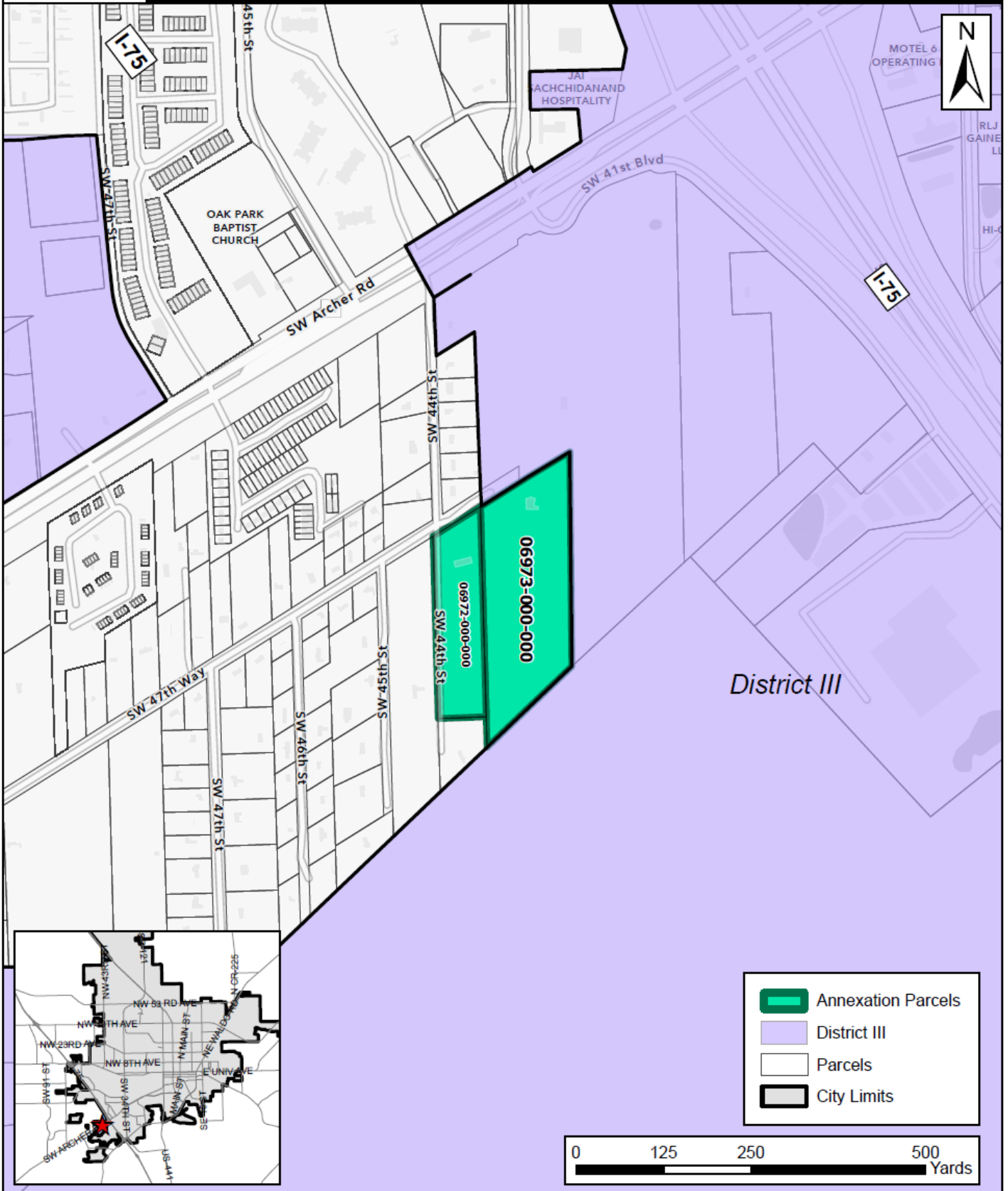



Proposed Annexation - Rosier Properties

Urban Services Report - GPD Patrol Zones

Parcels 06972-000-000 & 06973-000-000 | Voluntary Annexation

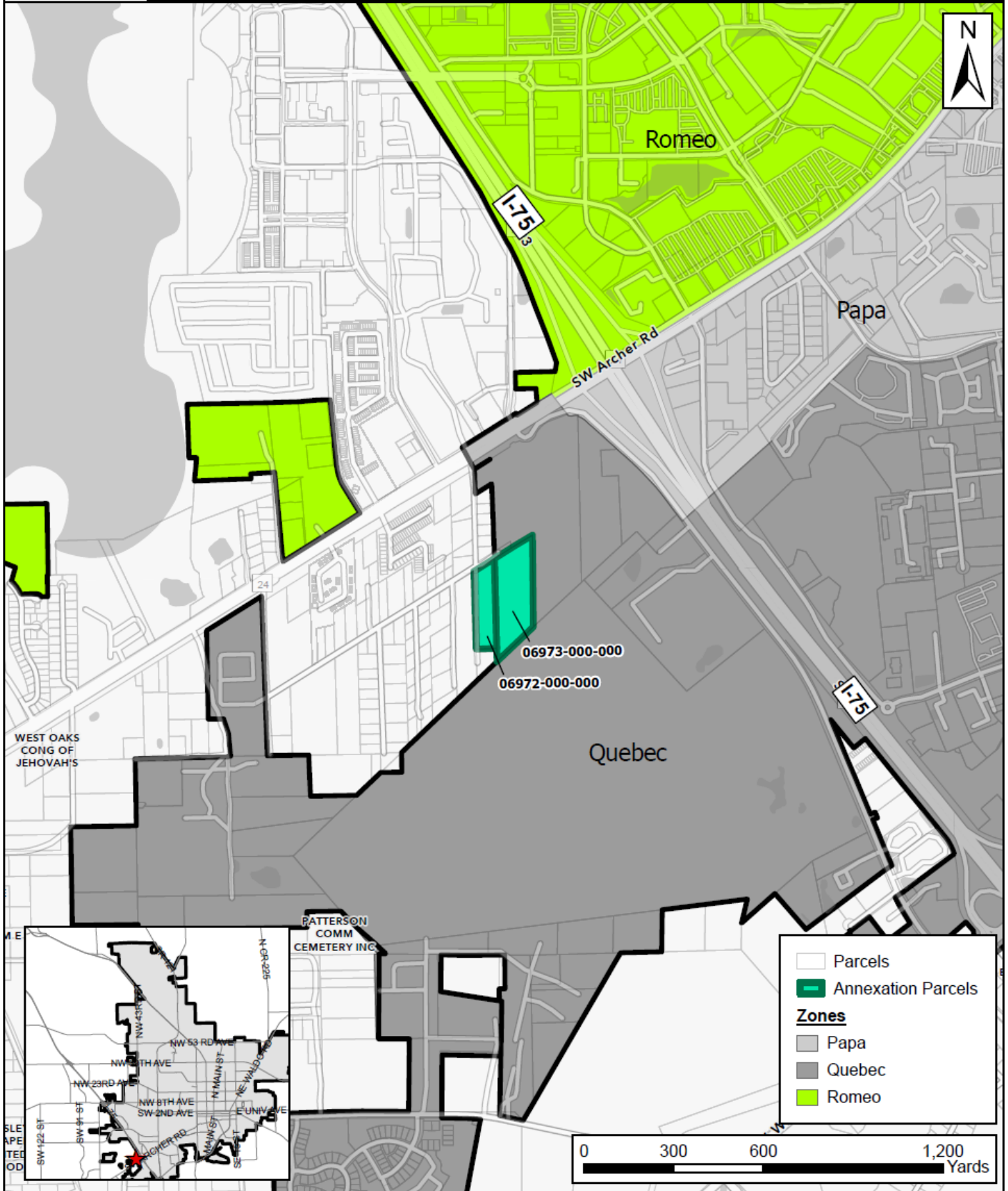



Proposed Annexation - Rosier Properties

Urban Services Report - Gainesville Fire Rescue Stations

Parcels 06972-000-000 & 06973-000-000 | Voluntary Annexation

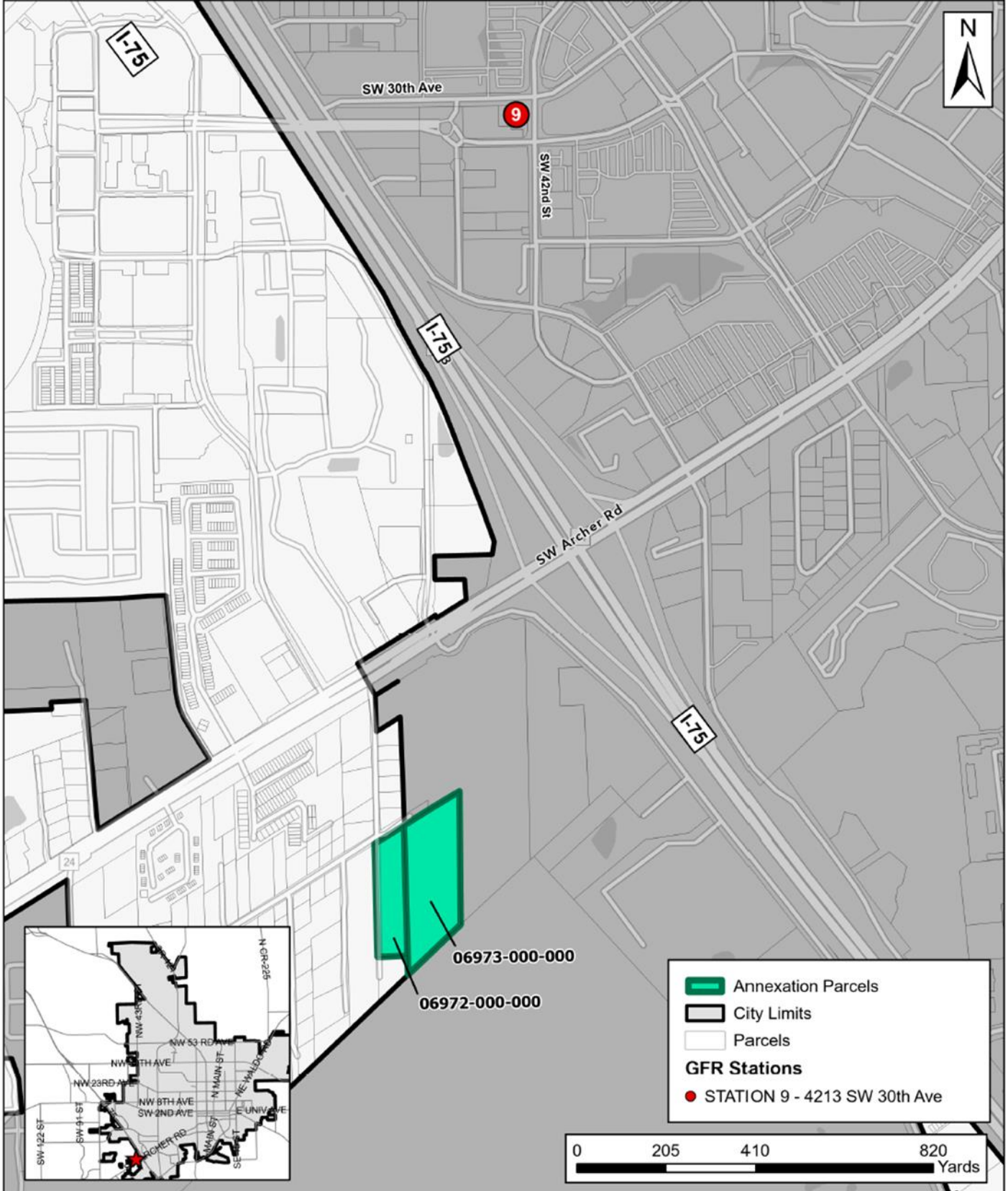



Proposed Annexation - Rosier Properties

Urban Services Report - Regional Transit System Facilities

Parcels 06972-000-000 & 06973-000-000 | Voluntary Annexation

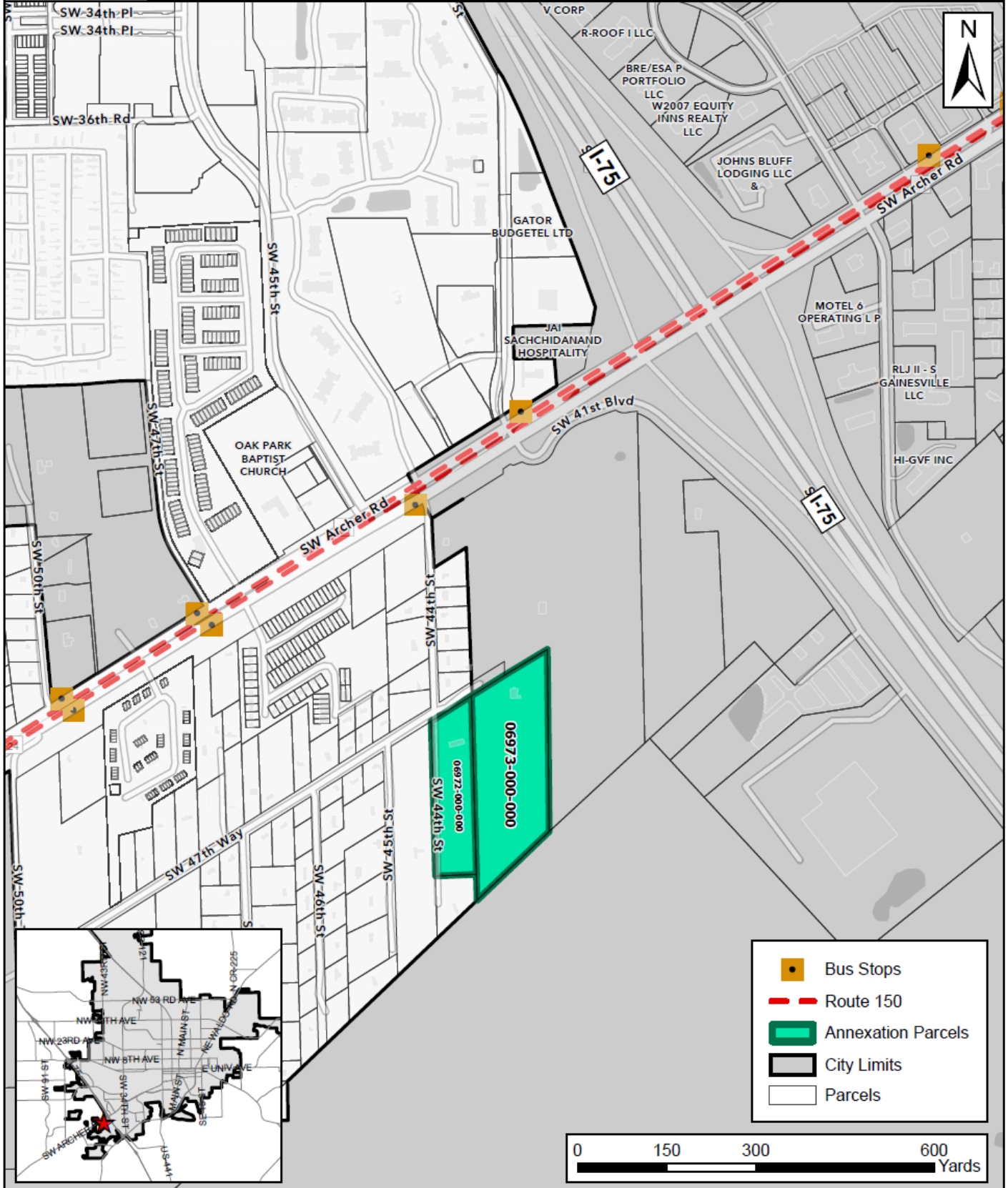



Proposed Annexation - Rosier Properties

Urban Services Report - Strategic Ecosystems

Parcels 06972-000-000 & 06973-000-000 | Voluntary Annexation

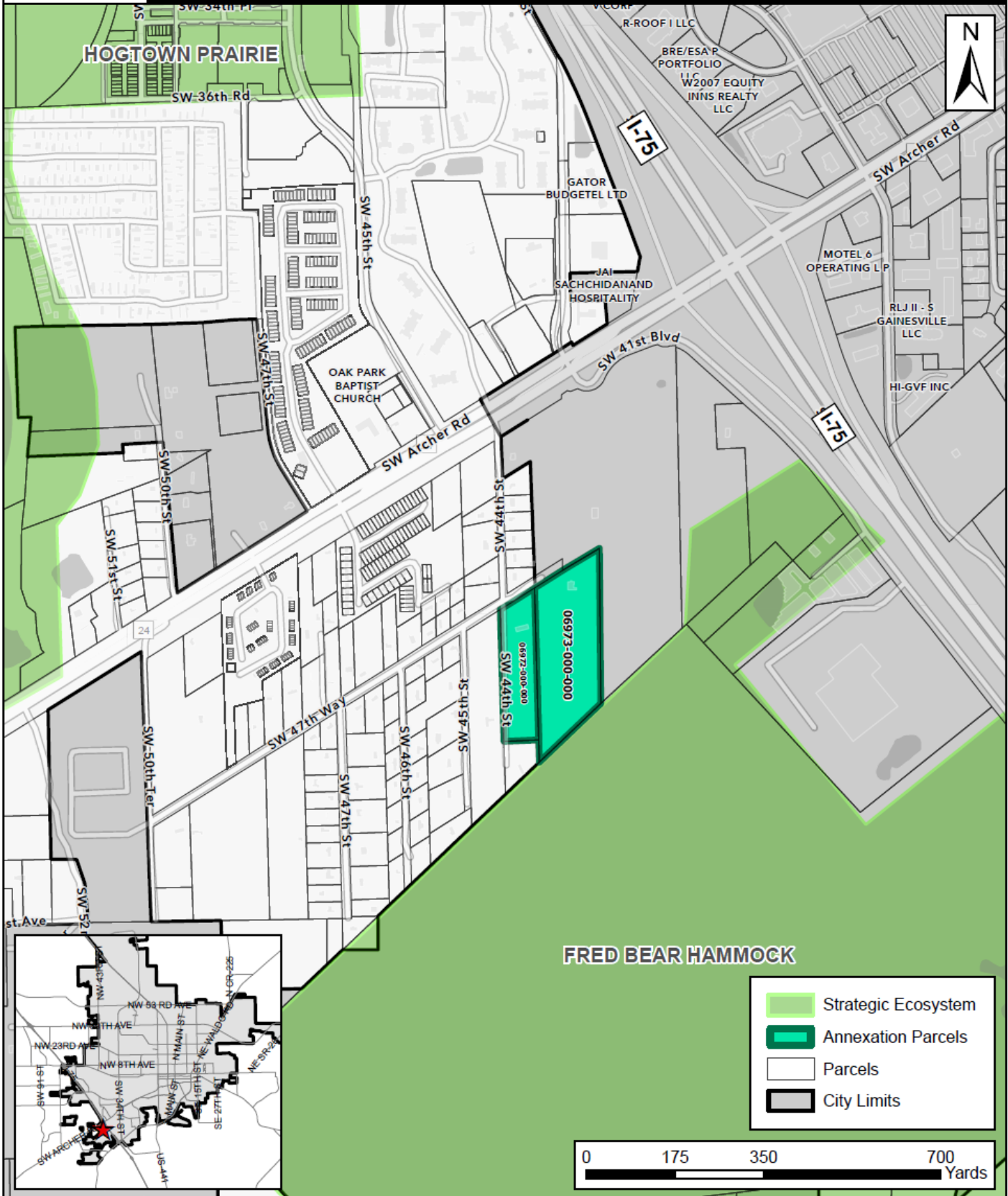

GRU Wastewater Utility Facilities

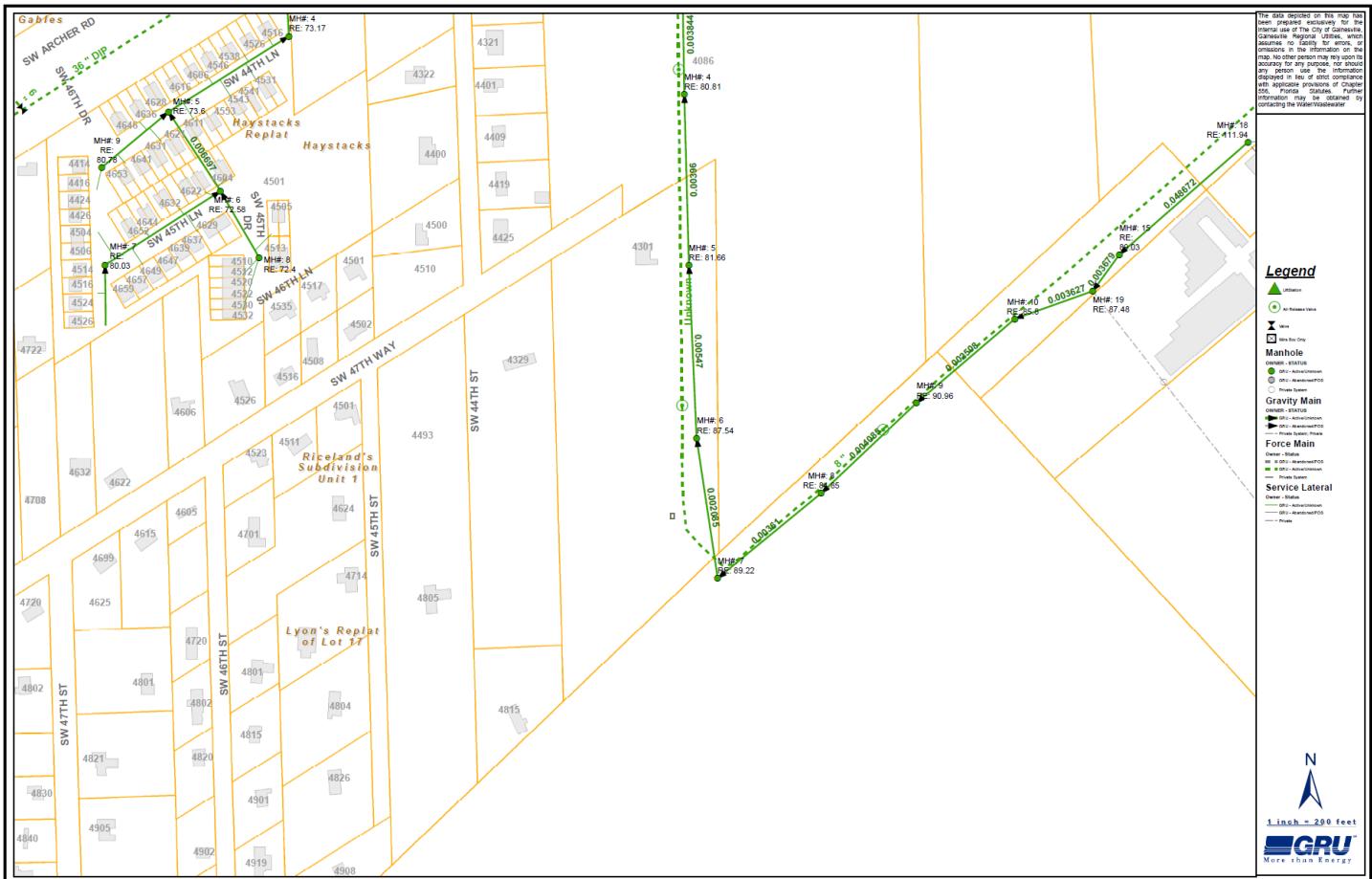

The data depicted on this map has been provided exclusively for the internal use of the City of Gainesville, Catastrophe Response Agency, and does not constitute a warranty, or representation, or any other form of assurance. No liability for errors, or omissions, in the information on this map, or the person who may rely on it, shall be assumed by the City of Gainesville, Catastrophe Response Agency. The information displayed is not to be construed as compliance with applicable provisions of Chapter 250, Florida Statutes. Further information may be obtained by contacting the Water/Wastewater Department.

Legend

- ▲ Manhole
- Air Pressure Valve
- ✕ Valve
- Manhole Only
- Manhole**
- Circle - 84420
- Square - 84420
- Triangle - 84420
- Circle - 84420
- Circle - 84420
- Circle - 84420
- Gravity Main**
- Circle - 84420
- Square - 84420
- Triangle - 84420
- Circle - 84420
- Circle - 84420
- Force Main**
- Circle - 84420
- Square - 84420
- Triangle - 84420
- Circle - 84420
- Circle - 84420
- Service Lateral**
- Circle - 84420
- Square - 84420
- Triangle - 84420
- Circle - 84420
- Circle - 84420

N

1 Inch = 200 feet

GRU
More than Energy

GRU Electric Utility Facilities

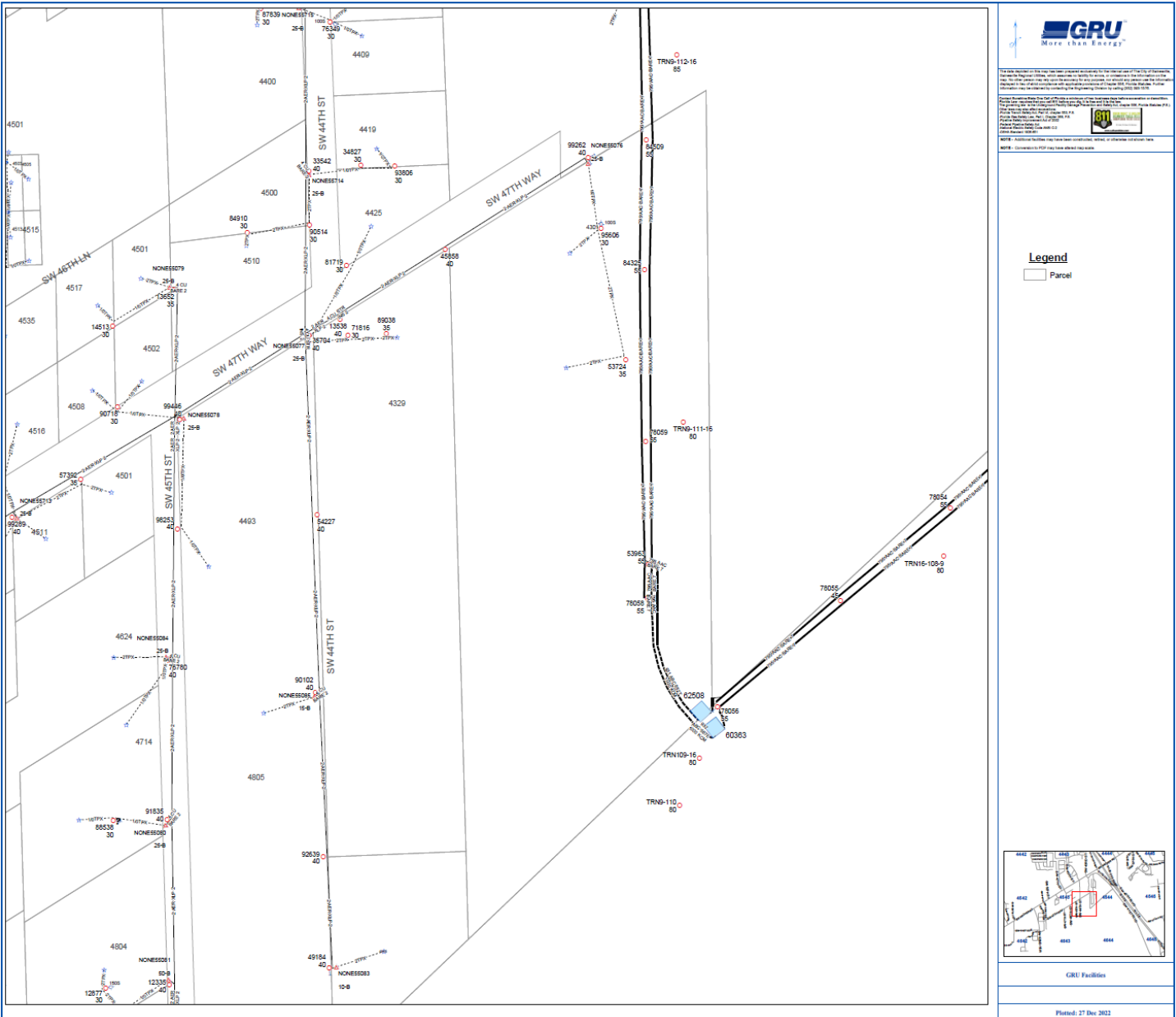

This map was prepared by GRU for the City of Houston. It is not intended to be used for any other purpose. GRU is not responsible for any errors or omissions on this map. The user assumes all liability for any use of this map. GRU reserves the right to change the map without notice.

4575 - Additional facilities may have been constructed since the date of this map.

Legend

□ Parcel

GRU Facilities

Printed: 27 Dec 2012

GRU Gas Utility Facilities

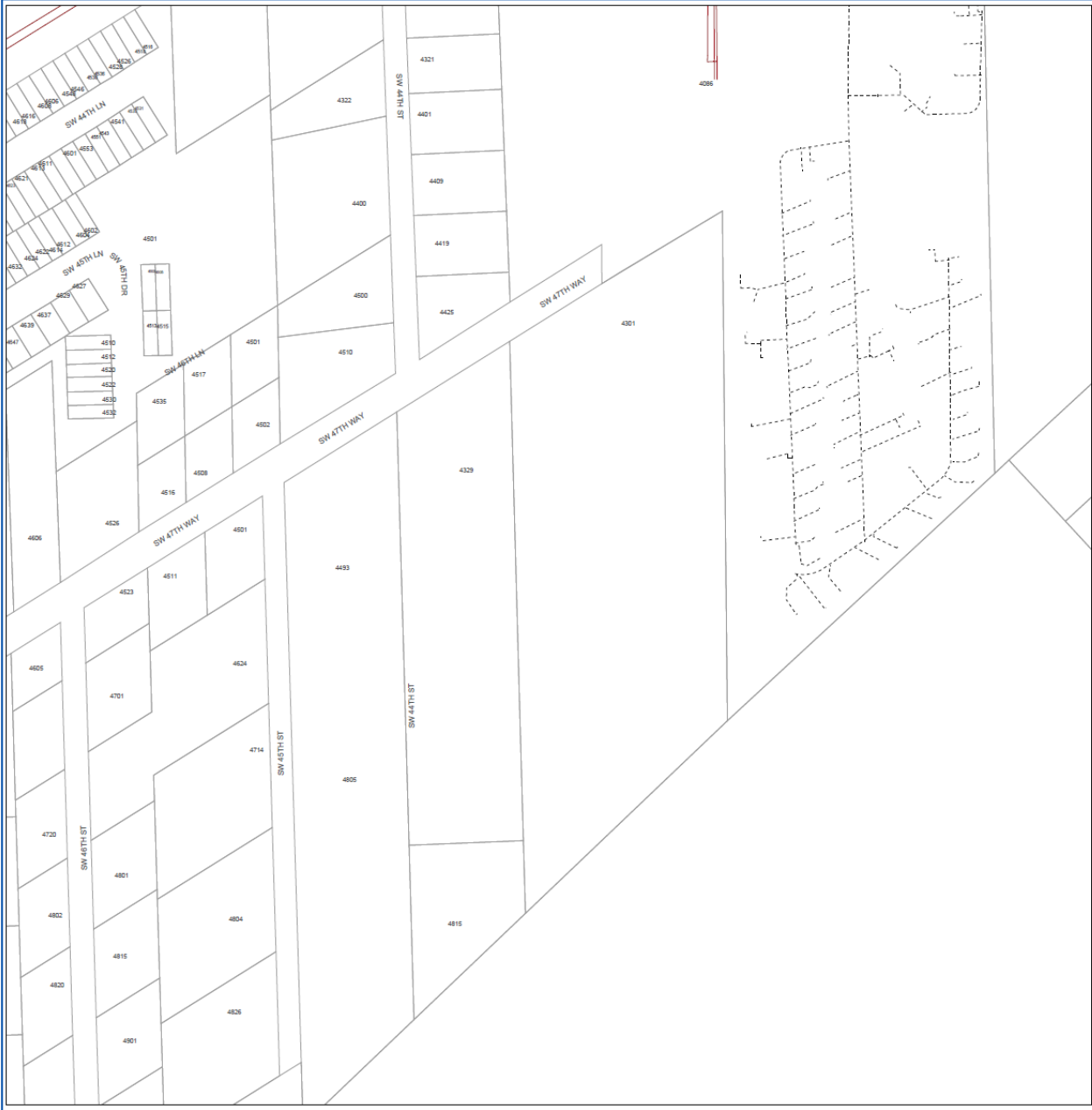



GRU
 More than Energy

This drawing is based on the data provided by the City of Fort Worth and is not a warranty of accuracy. GRU is not responsible for any errors or omissions in the data provided. GRU is not responsible for any damage or injury resulting from the use of this drawing. GRU is not responsible for any damage or injury resulting from the use of this drawing. GRU is not responsible for any damage or injury resulting from the use of this drawing.

Project: Gas Utility Facilities
 Date: 12/27/2022
 Drawn by: [Name]
 Checked by: [Name]
 Approved by: [Name]

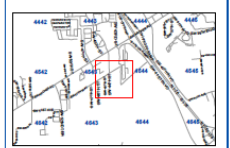
- Legend**
- Mains
 - Service
 - Abandoned Gas Pipe Casing
 - Abandoned Gas Pipe
 - Parcel



GRU Facilities

Plotted: 27 Dec 2022



Proposed Annexation - Rosier Properties

Urban Services Report - GNV Land Use

Parcels 06972-000-000 & 06973-000-000 | Voluntary Annexation

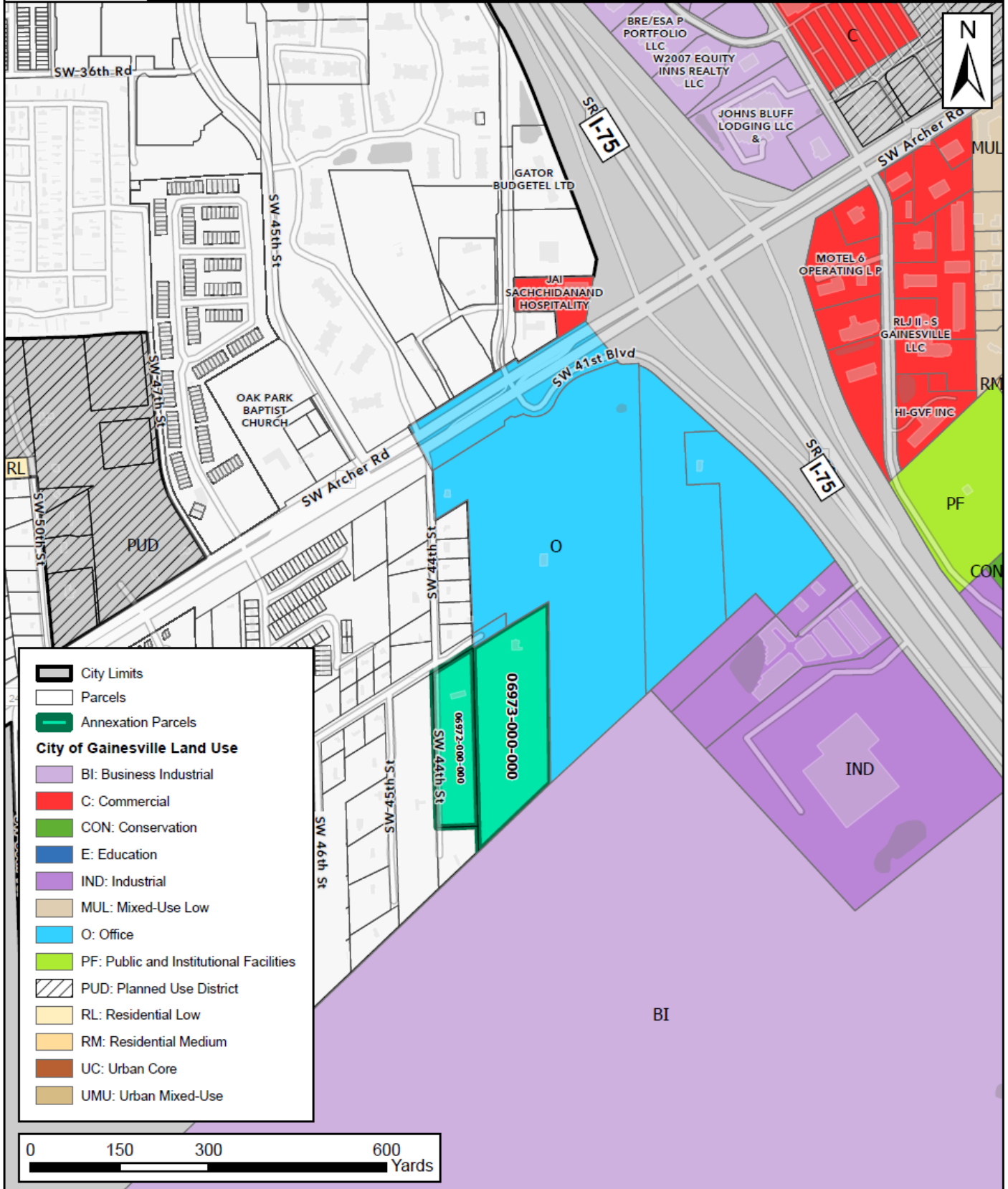



Proposed Annexation - Rosier Properties

Urban Services Report - GNV Zoning

Parcels 06972-000-000 & 06973-000-000 | Voluntary Annexation

