



**A PETITION FOR VOLUNTARY ANNEXATION**

**TO: THE HONORABLE MAYOR AND MEMBERS OF THE CITY COMMISSION OF THE CITY OF GAINESVILLE, FLORIDA**

**FROM:** Mary C. Rosier, as Trustee of the Mary C. Rosier Revocable Trust U/A/D 6/11/13 (Petitioner(s))

**TAX PARCEL(s):** 06973-000-000

**DATE:** \_\_\_\_\_

I/We, Mary C. Rosier, as  
Trustee (title) of the Mary C. Rosier Revocable Trust U/A/D 6/11/13

submit this petition to the City Commission of the City of Gainesville, Alachua County, Florida, and request annexation to the City of Gainesville, of all the property described below and incorporate this property within the territorial limits of the City of Gainesville, pursuant to Chapter 90-496, Laws of Florida, as amended.

The undersigned officer(s) certifies that he/she is/are the lawful owner(s) of the property and is/are authorized to bind the corporation and execute this petition on behalf of the corporation as the owner(s) of the following described property, which is situated in Alachua County, Florida.

By submitting this petition, the undersigned officer(s) hereby consent to a fire services special assessment which may be imposed by the City of Gainesville on property located within its boundaries.

(See Exhibit A for description attached hereto and made a part hereof as if set forth in full)

The property described above which is requested to be annexed is contiguous with the corporate limits of the City of Gainesville, is reasonably compact, and is part of the City's urban reserve area. It is generally located in the vicinity of:



south of Gainesville City Limits & SW 47th Place,

west of Gainesville City Limits,

north of Vacant Property,

and east of Ricelands Subdivision.

The undersigned officer (s) expresses the corporation's consent to the adoption of Ordinances of the City of Gainesville adopting a report, and if not withdrawn in the time specified by law, voluntarily annexing and incorporating the property described above into the City of Gainesville, Alachua County, Florida, pursuant to Chapter 90-496, as amended by Chapter 91-382 and Chapter 93-347 Special Acts, Laws of Florida.

**SIGNATURE:**

*Phyllis Dorman*

**NAME:**

Phyllis Dorman

**TITLE:**

Trustee of the Mary C. Rosier Revocable Trust U/A/D 6/11/13

**ADDRESS:**

621 NW 36th Street

Gainesville, FL 32607



### EXHIBIT A

Tax Parcel Number 06973-000-000 recognized by the Alachua County Property Appraiser, being more accurately defined on the attached map.

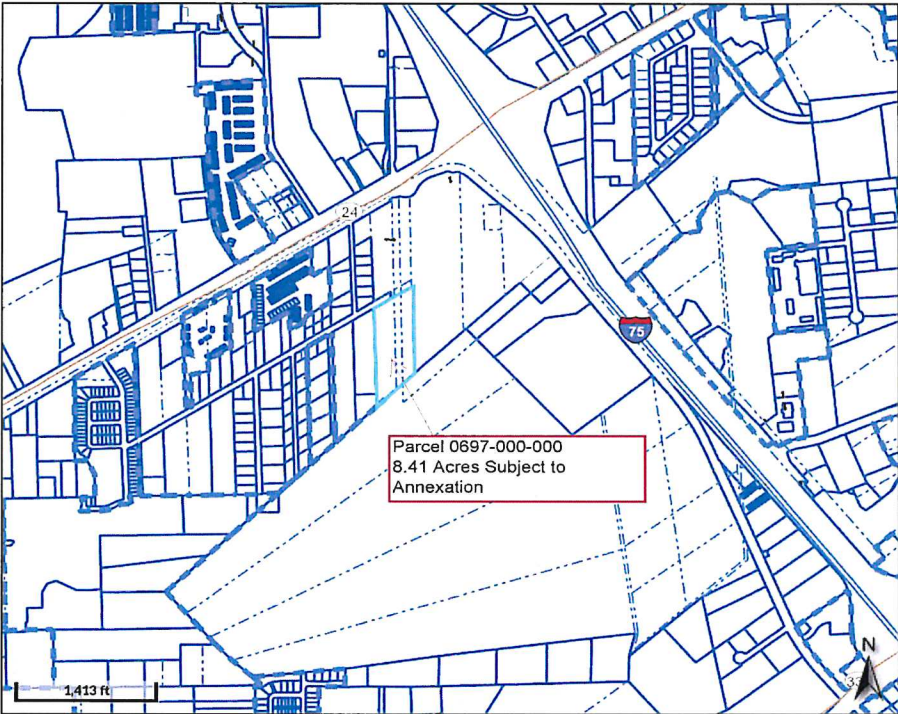

**Overview**

**Legend**

- Parcels

<b>Parcel ID</b>	06973-000-000	<b>Prop ID</b>	63297	<b>Owner Address</b>	ROSIER, MARY C TRUSTEE
<b>Sec/Twp/Rng</b>	22-10-19	<b>Class</b>	DAIRIES/FEEDLTS		621 NW 36TH ST
<b>Property Address</b>	4301 SW 47TH WAY	<b>Acreage</b>	8.41		GAINESVILLE, FL 32607
	GAINESVILLE				
<b>District</b>	0400 - ST. JOHN'S				
<b>Brief Tax Description</b>	RICELANDS PB D-74 LOTS 20 & 21 AS PER DB 327/250 OR 1742/1215 & OR 4203/1951				
	<i>(Note: Not to be used on legal documents)</i>				

Date created: 8/2/2022  
Last Data Uploaded: 8/2/2022 6:09:05 AM

