



City of
Gainesville

LD22-000121LUC/
LD22-000122ZON

**Gainesville 60 Land Use and
Zoning Change**

Department of Sustainable Development

2023-76C

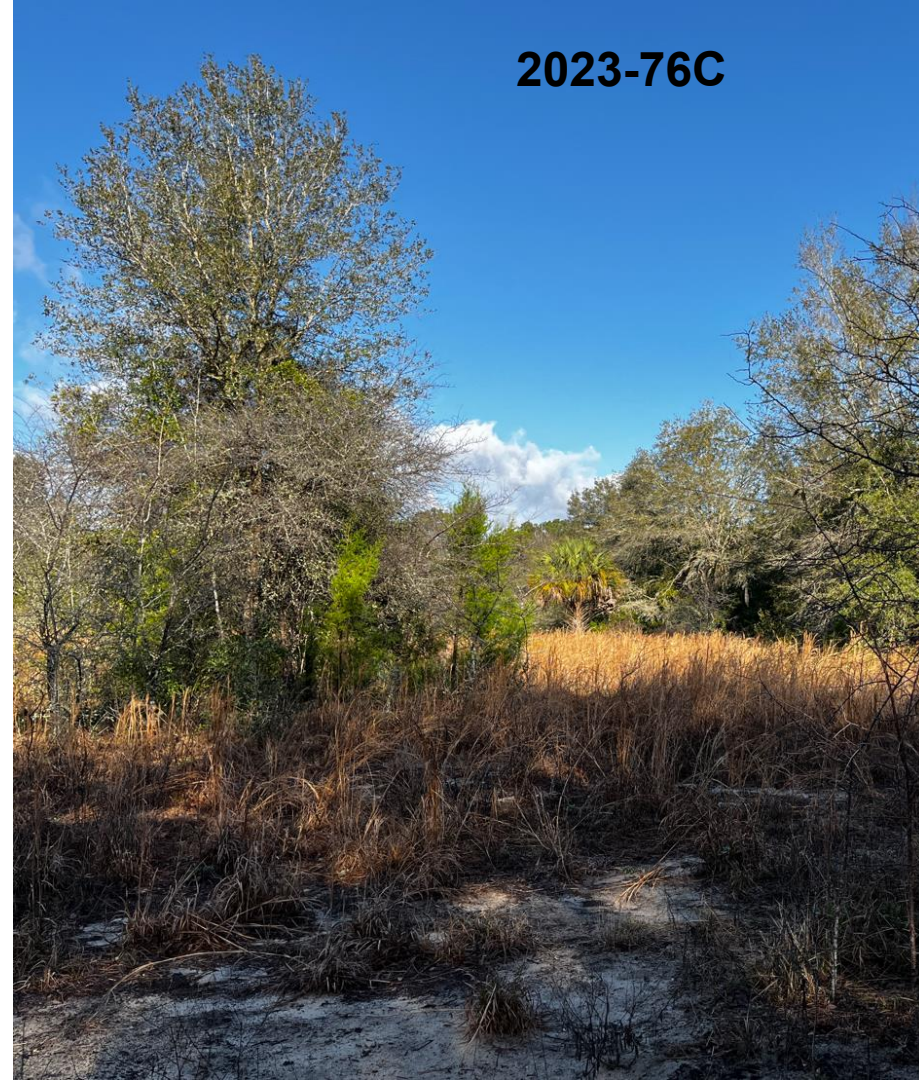

LOCATION

2023-76C

Address: 1300 SE 27th St
Acreage: +/- 55.79 acres

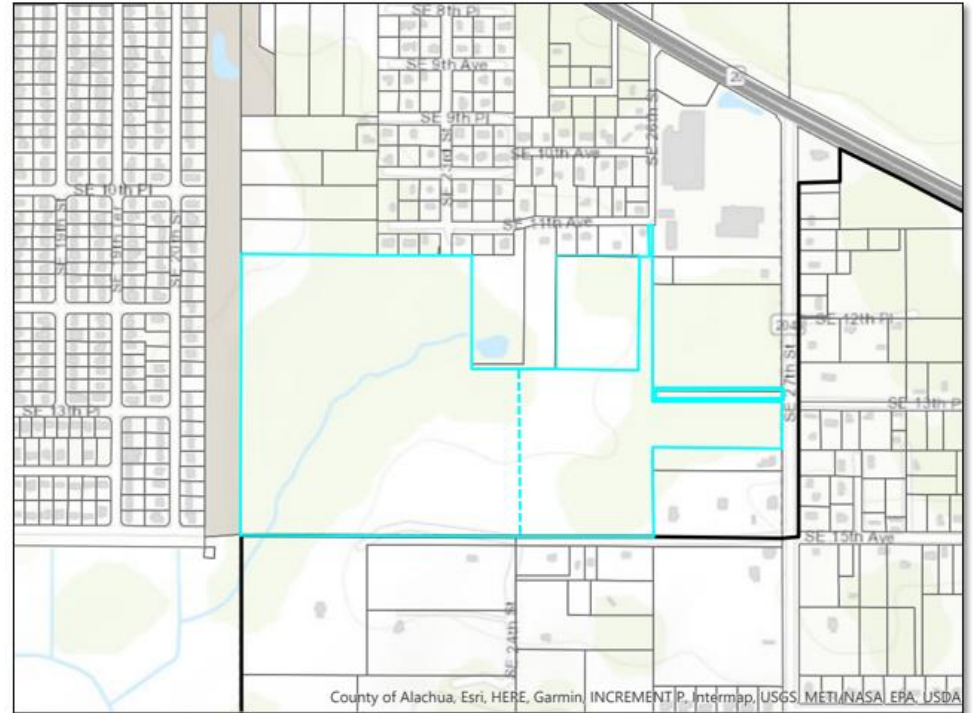
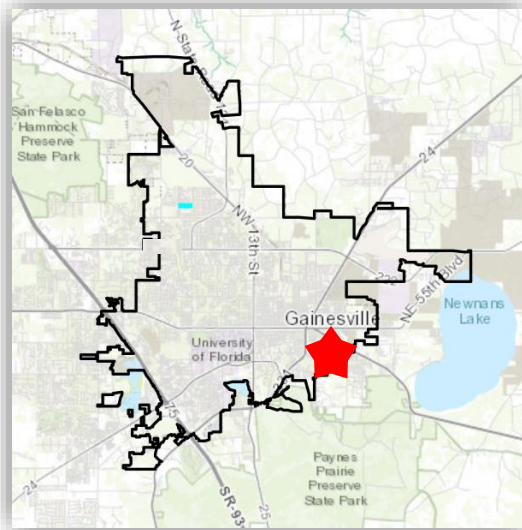

County of Alachua, Esri, HERE, Garmin, INCREMENT P, Intermap, USGS, METI/NASA, EPA, USDA

LAND USE

2023-76C

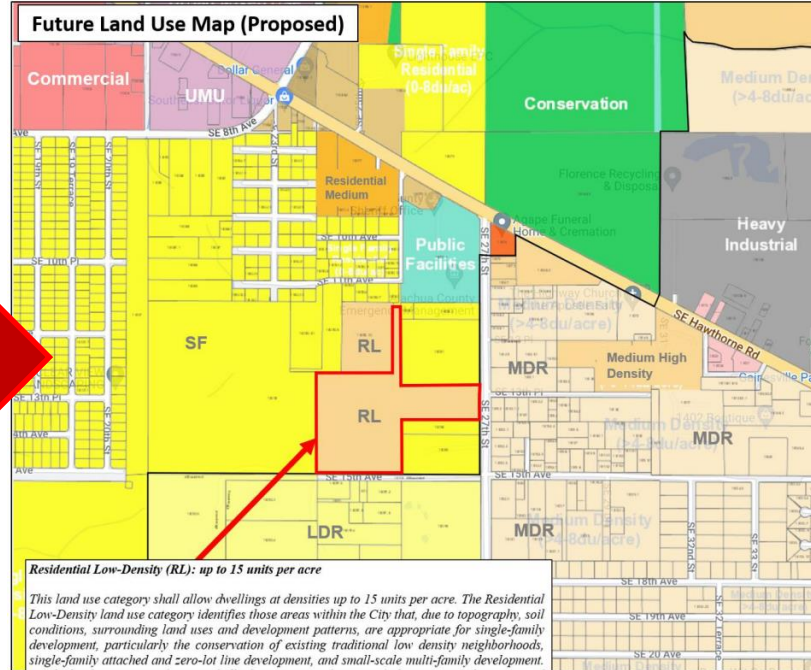
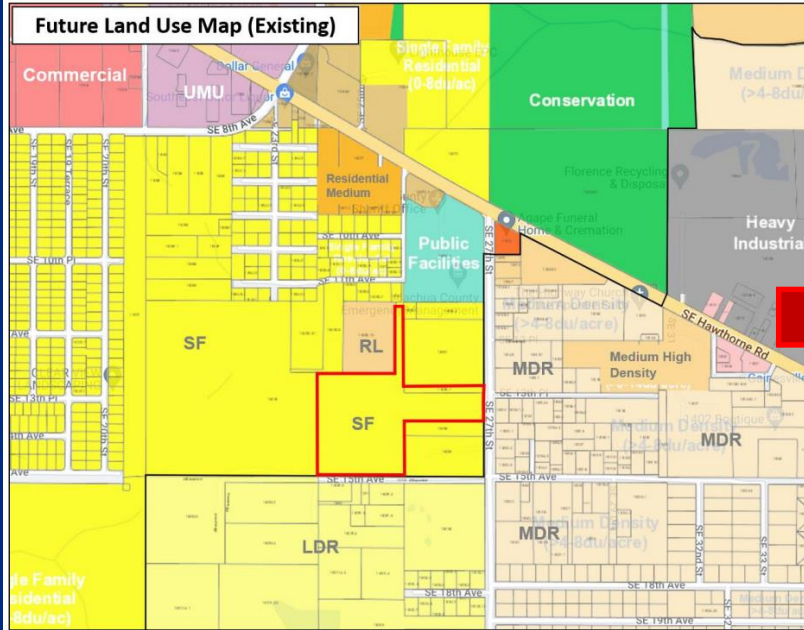

ZONING

2023-76C

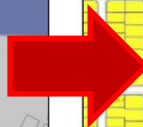
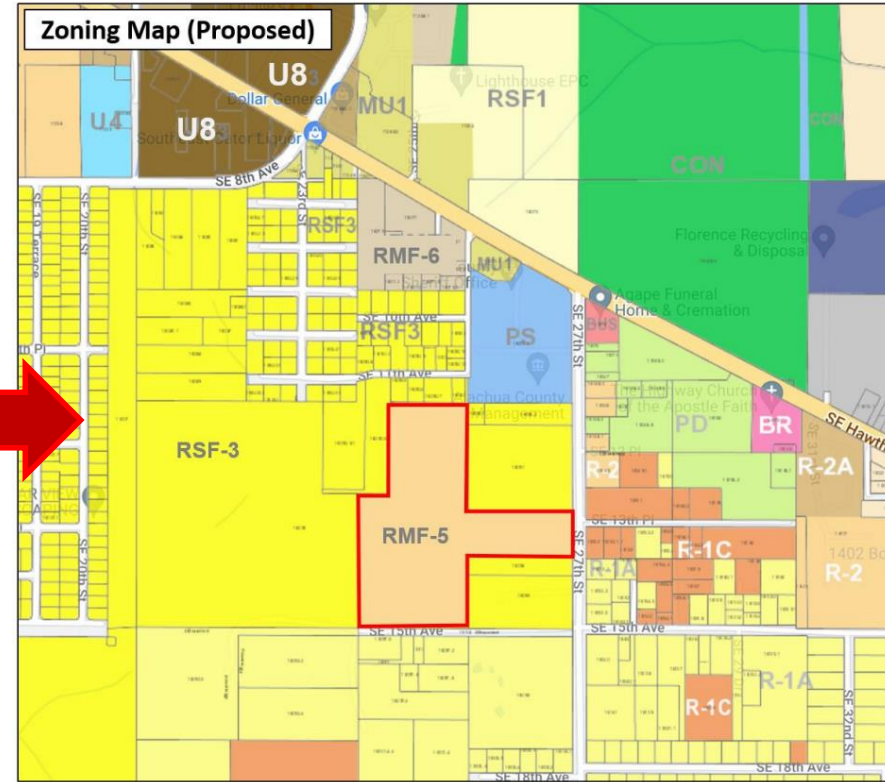
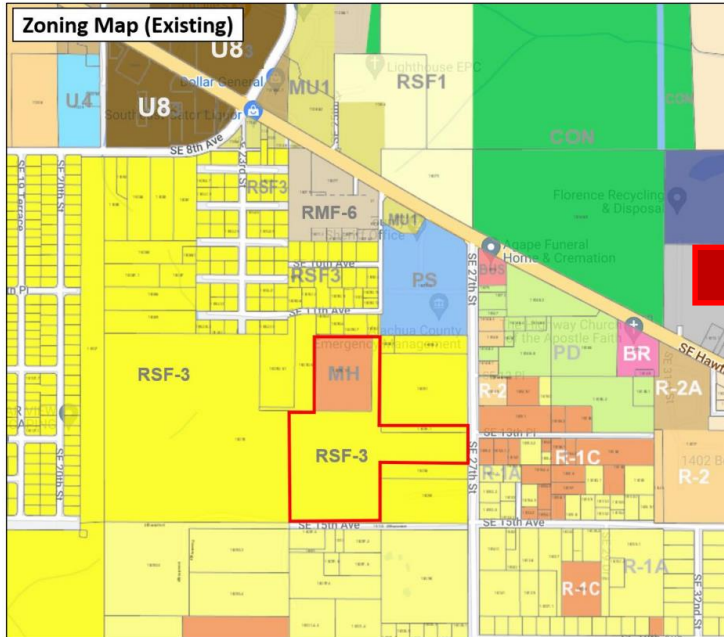

Staff Recommendation: Approve

CPB Recommendation: Approve