



## A PETITION FOR VOLUNTARY ANNEXATION

**TO: THE HONORABLE MAYOR AND MEMBERS OF THE CITY COMMISSION OF THE  
CITY OF GAINESVILLE, FLORIDA**

**FROM:** Jill R. Rosier (Petitioner(s))

**TAX PARCEL(s):** 06972-000-000

**DATE:** \_\_\_\_\_

I/We, Jill R. Rosier, as

Owner (title) of the above referenced subject property

submit this petition to the City Commission of the City of Gainesville, Alachua County, Florida, and request annexation to the City of Gainesville, of all the property described below and incorporate this property within the territorial limits of the City of Gainesville, pursuant to Chapter 90-496, Laws of Florida, as amended.

The undersigned officer(s) certifies that he/she is/are the lawful owner(s) of the property and is/are authorized to bind the corporation and execute this petition on behalf of the corporation as the owner(s) of the following described property, which is situated in Alachua County, Florida.

By submitting this petition, the undersigned officer(s) hereby consent to a fire services special assessment which may be imposed by the City of Gainesville on property located within its boundaries.

(See Exhibit A for description attached hereto and made a part hereof as if set forth in full)

The property described above which is requested to be annexed is contiguous with the corporate limits of the City of Gainesville, is reasonably compact, and is part of the City's urban reserve area. It is generally located in the vicinity of:



**south of** Gainesville City Limits & SW 47th Place,

**west of** Gainesville City Limits,

**north of** Vacant Property,

**and east of** Ricelands Subdivision.

The undersigned officer (s) expresses the corporation's consent to the adoption of Ordinances of the City of Gainesville adopting a report, and if not withdrawn in the time specified by law, voluntarily annexing and incorporating the property described above into the City of Gainesville, Alachua County, Florida, pursuant to Chapter 90-496, as amended by Chapter 91-382 and Chapter 93-347 Special Acts, Laws of Florida.

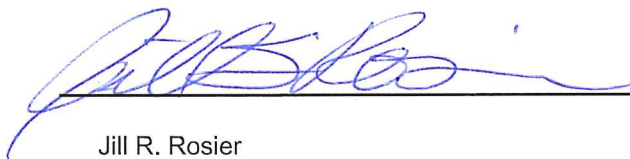
**SIGNATURE:** 

**NAME:** Jill R. Rosier

**TITLE:** Owner

**ADDRESS:** 4329 SW 47th Way

Gainesville, FL 32608



**EXHIBIT A**

Tax Parcel Number 06972-000-000 recognized by the Alachua County Property Appraiser, being more accurately defined on the attached map.

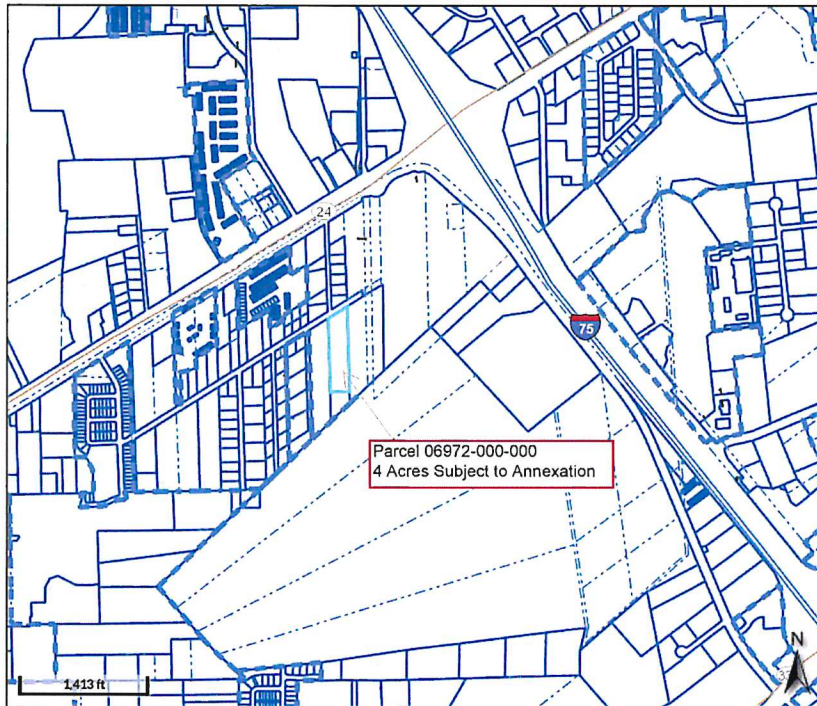

Overview



Legend



Parcel ID	06972-000-000	Prop ID	63295	Owner Address	ROSIER JILL R
Sec/Twp/Rng	22-10-19	Class	DAIRIES/FEEDLTS		4329 SW 47TH WAY
Property Address	4329 SW 47TH WAY	Acres	4		GAINESVILLE, FL 32608
	GAINESVILLE				
District	0400 - ST. JOHN'S				
Brief Tax Description	RICELANDS PB D-74 LOT 19 LESS 1 ACRE SOLD JOHN JONES DB 299/213 OR 1594/944				
	<i>(Note: Not to be used on legal documents)</i>				

Date created: 8/2/2022  
 Last Data Uploaded: 8/2/2022 6:09:05 AM

