

ATTACHMENT 1

Baseline Inventory Report of the Plant Communities Occurring within the Gainesville 121 Project Site Conservation Management Area

City of Gainesville, Florida

Prepared for

Weyerhaeuser NR Company
Tim Jackson, P.E., AICP
13005 SW 1st Road, Suite 241
Newberry, FL 32609



Prepared by

Ecosystem Research Corporation
2906 NW 142 Avenue
Gainesville, FL 32609



August 21, 2017

Contents

<i>List of Tables</i>	<i>iii</i>
<i>List of Figures</i>	<i>iii</i>
1.0 Introduction	1
2.0 Site Location and Description	1
3.0 Survey Methodology	3
4.0 Procedure for Establishing the Conservation Management Areas (CMAs) and Delineation of CMAs	4
5.0 Plant Communities Occurring within the CMAs	6
6.0 Descriptions of Plant Communities Occurring on the Project Site	7
6.1 Upland Communities	7
6.1.1 Planted Pine Plantation.....	7
6.1.2 Mesic Pine Flatwoods	10
6.2 Wetland Communities	11
6.2.1 Planted Pine Plantation-Wetland.....	11
6.2.2 Emergent Marsh	12
6.2.3 Cypress-Hardwood-Bay	13
6.2.4 Slash Pine-Cypress-Hardwood-Bay	15
6.3 Miscellaneous Polygon Designations	15
6.3.1 Excavated Surface Waters.....	15
6.3.2 Easement Road/Oldfield.....	15
6.3.3 Improved Forest Roads and Ditches	16
Appendix 1: Photographic Atlas of the Project Site	47

List of Tables

Table 1.	Aerial photographs used in determination of wetland boundaries occurring on the Project Site.	4
Table 2.	Species code, scientific name, common name, USFWS classification, FDEP classification, and floristic classification of plant species observed on the Gainesville 121 Project Site during field surveys conducted from August 2015 through May 2017.	17

List of Figures

Figure 1.	Project location map of the Gainesville 121 Project Site in relation to local access roadways.	29
Figure 2.	Section, Township, and Range map of the Gainesville 121 Project Site.	30
Figure 3.	Parcel location map for the Gainesville 121 Project Site.	31
Figure 4.	Parcel location map for the Gainesville 121 Project Site with associated acreages.	32
Figure 5.	Boundary survey of the Gainesville 121 Project Site.	33
Figure 6.	Utility easements located within the Gainesville 121 Project Site.	39
Figure 7.	GPS locations where site-specific data were collected.	40
Figure 8.	Wetlands and uplands occurring within twenty-two (22) Conservation Management Areas occurring on the Project Site.	41
Figure 9.	Plant communities occurring within Conservation Management Areas designated on the Project Site.	42
Figure 10.	Plant communities occurring within the upland areas of the Conservation Management Areas.	43
Figure 11.	Plant communities occurring within the wetland areas of the Conservation Management Areas.	44
Figure 12.	Plant communities occurring within the non-CMA upland set aside areas.	45
Figure 13.	Plant communities occurring within the GRU electric transmission line easement and Florida Natural Gas transmission line easement occurring on the Project Site.	46

1.0 Introduction

A **Conservation Management Area (CMA)** Management Plan has been described for the CMA established pursuant to **Section 30-310.3, Conservation Management Areas and Management Plans**, of the City of Gainesville Land Development Code. The CMA is established as a result of a Planned Development (PD) Application submitted for development of a **743.99**-acre PD located within a Planning Parcel that totals **1778.78** acres located within the City of Gainesville, Alachua County, Florida. As a result of these activities, the Planning Parcel was evaluated pursuant to **Section 30-310(e)(3)**. As described in **Section 30-310(e)(3)**, an Environmental Resource Assessment (ERA) dated 22 May 2017, was performed by Ecosystem Research Corporation in accordance with a Methodology Agreement (**Section 30-310(g)**) between Weyerhaeuser NR Company and the City of Gainesville. The ERA was reviewed and approved by the City on 7 June 2017, with delineation of twenty-two (22) individual CMA management polygons that total **1161.01** acres, with **387.64** acres of upland habitat and **773.37** acres of wetland habitat. The Baseline Inventory Report describes the existing conditions of the CMA areas. A photographic atlas documenting the conditions of the CMA areas is also provided as **Attachment 1** to this report.

2.0 Site Location and Description

The Project Site lies in north central Gainesville along State Road (SR) 121 (NW 22nd Street) 0.88 miles north of the intersection with US 441 (**Figure 1**). The Project Site extends north 3.00 miles along both sides of SR 121 from more or less the location of NW 77th Avenue past the intersection of County Road CR 231 and SR 121. The site varies in width from 1.00 miles in the north area at the Gainesville Regional Utilities Easement crossing at SR 121 to 1.55 miles in the area of the southern boundary line (**Figure 1**). The Project Site totals **1778.77** acres as determined by professional survey (**Figure 1**).

The Project Site spans eight (8) different sections of land (**Figure 2**) geographically described from north to south as follows:

Section	Township (South)	Range (East)
25	8	19
30	8	20
36	8	19
31	8	20
01	9	19
06	9	20
12	9	19
07	9	20

The Project Site is composed of eight (8) Alachua County Tax Parcels that range in size from **64.98** acres to **349.35** acres. The Alachua County parcel boundaries are shown overlain on a 2014 aerial photograph on **Figure 3**. Because parcel boundaries extend across SR 121 for three (3) of the eastern parcels, the parcels are shown in schematic form on **Figure 4** for clarification purposes. The tax parcel numbers and associated acreages are provided as follows:

Tax Parcel Number	Acreage
05882-000-000	64.98
05946-000-000	230.98
05973-000-000	349.35
06013-000-000	309.14
07777-000-000	236.17
07781-000-000	229.36
07813-000-000	223.38
07814-000-000	135.41
TOTAL	1778.77

As shown on Figure 3, the individual parcel boundaries extend on both east and west sides of SR 121. To clarify legal boundaries in relation to SR 121, the Boundary Survey of the Project Site has described the Project Site in relation to three (3) parcel areas: “A,” “B,” and “C” as shown on **Figure 4**. Parcel “A” consists of all lands located west of SR 121 and consists of **1060.79** acres. Parcel “B” is described as all lands located east of SR 121 and CR 231 that are situated within the northeast section of the Project Site. The parcel is bisected by the east-west oriented Gainesville Regional Utilities (GRU) power line easement and consists of **362.84** acres. Parcel “C” consists of the southeast area of the Project Site located east of SR 121 and consists of **355.14** acres. The Project Site Boundary Survey is provided as **Figure 5 (Sheets 1–6)**. These three (3) parcel areas are used to describe Silviculture Management Boundaries established within the Project Site.

There are five (5) legally described utility easements that occur within the Project Site boundary (**Figure 6; Figure 5 [Sheets 4 and 5]**). The easement documents are provided in **Attachment 1** and are listed and described, as follows:

Description	Width (ft)	Legal Record
GRU Electric Distribution/Transmission	100	O.R. Book 1495, page 362; assigned in O.R. Book 1575, page 1248
Florida Gas Transmission	50	O.R. Book 48, page 205; O.R. Book 52, page 126
Lateral Ditch Drainage Easement	30	O.R. Book 287, page 246
Lateral Ditch Drainage Easement	40	O.R. Book 144, page 376
Lateral Ditch Drainage Easement	40	O.R. Book 144, page 376
Lateral Ditch Drainage Easement	30	O.R. Book 144, page 376

The current land use within the Project Site is silviculture. Surrounding land uses include agriculture, agriculture based single family residences, residential subdivisions, small industrial and commercial uses, electric power supply facilities, and Alachua County solid waste transfer facilities. The Project Site currently has **NO** developed areas except for utilities as previously defined and unimproved forest management roadways. Access to the site is currently via locked gates located on the utility easements and forest roads at the various intersections with CR 231 and SR 121.

3.0 Survey Methodology

To delineate the plant communities occurring on the site and generally census the occurrence of threatened and endangered species potentially present, a series of pedestrian transects was traversed. All parcels on the site were surveyed over the course of the following dates:

14 Aug 15	27 Aug 15	4 Sep 15	12 Sep 15	29 Sep 15	14 Apr 17
17 Aug 15	28 Aug 15	8 Sep 15	14 Sep 15	1 Oct 15	18 Apr 17
18 Aug 15	31 Aug 15	9 Sep 15	15 Sep 15	2 Oct 15	25 Apr 17
25 Aug 15	2 Sep 15	10 Sep 15	17 Sep 15	22 Oct 15	1 May 17
26 Aug 15	3 Sep 15	11 Sep 15	18 Sep 15	26 Oct 15	

All surveys were conducted by Peter M. Wallace, MS, and Robert A. Garren, MS, of Ecosystem Research Corporation. As in most ecological surveys, this was a time-limited and budget-limited survey. All areas of the site were visited; however, more time was spent in areas considered to be critical for conservation or where delineation of the plant community boundary was problematic. The total Project Site consisting of **1778.77** acres was surveyed in approximately **29 days**, indicating an average daily survey of **61.34** acres. In this type of survey, there is not a lot of time or energy available for clearing of trails (chopping of vegetation with a machete); therefore, dense vine and brier-tangled, impassable areas were avoided to the degree that was professionally prudent. The cosmopolitan distribution of planted pine throughout the site over upland, transitional, and wetland areas made photointerpretation of the underlying plant community in these areas impractical. Historic aerials were used to further refine the boundaries in many of these areas. The following extant and historical aerial photographs were used to refine the boundaries in these areas as well as provide information on historical land use and successional community development, where applicable (**Table 1**):

Table 1. Aerial photographs used in determination of wetland boundaries occurring on the Project Site.

Date	Photo Type
November 2016	Color photo
December 2014	Color photo
January 2013	False Color Infrared
December 2011	Color photo
December 2008	Color photo
December 2005	Color photo
December 2005	False Color Infrared
March 2004	Color photo
January 1999	False Color Infrared
April 7, 1979	B&W photo
February 4, 1974	B&W photo
November 19, 1968	B&W photo
February 11, 1961	B&W photo
December 31, 1955	B&W photo
March 8, 1949	B&W photo
December 20, 1937	B&W photo

To facilitate production of as accurate of a community map as possible, observations of plant species occurrences and physical structures were recorded at **6,477** locations throughout the site. These locations are referred to as data points or GPS points. The data points with associated plant community nomenclature are shown on **Figure 7**. At each location, the community type or plant community boundary type was recorded using a Garmin GPSMap76 CSx hand-held global positioning system (GPS) unit. Photo stations were established at **355** data collection points located throughout the site. Photo stations are shown on **Figure A-1** and reference locations of 575 photographs provided in **Appendix 1**. The photographs in Appendix 1 show the general existing condition of the various plant communities occurring within the Project Site.

4.0 Procedure for Establishing the Conservation Management Areas (CMAs) and Delineation of CMAs

Based on the results of the field survey performed to verify and ground truth the existing natural resources, twenty-two (22) individual Conservation Management Areas were

defined within the Project Site (**Figure 8**). The total CMA acreage equals **1161.01** acres, with **387.64** acres composed of upland and **773.37** acres composed of wetland habitat. Pursuant to **Policy 4.3.4 of the City Comprehensive Plan**, all onsite wetlands and wetland buffers are encumbered by the CMA except for areas where roads cross wetlands to provide connectivity between isolated or segregated upland areas. The individual CMA boundaries were delineated based on obvious physical and ecological boundaries that separated the designated enumerated areas. Isolated wetland and upland buffer areas were treated as isolated CMA areas. Contiguous areas of uplands and wetlands were delineated into larger CMA areas and boundaries correlated with proposed roadway crossings or existing easement boundaries. Existing forest roads are incorporated into the CMA in which they occur.

All flow-ways and drainages on the site are protected within the designated CMA. There are **NO** Significant Natural Upland Communities that exist on the Project Site as defined in **Sections 30-310(c)(10) and 30-310.2(a)**. There are **NO** Significant Areas of Upland Listed Species Habitats occurring onsite as defined in **Sections 30-310.2(b) and 30-310.1(c)(11)**.

Wetland buffers are the most significant upland areas of the site that require protection. Although wetlands are specifically excluded from the provisions of **Sections 30-310.2 and 30-310.3**, pursuant to the definitions provided in **Section 30-23(c) Definitions. Regulated Natural and Archeological Resources**, they are required to be set-aside by **Policy 4.3.4**. Buffers are provided in three ways, as follows:

1. Buffers of defined width are established around all isolated and contiguous wetlands;
2. Upland areas occurring along flow-ways and between large contiguous wetlands have been set-aside and expanded in width greater than the general required widths of 50 feet and 75 feet; and
3. Areas of contiguous upland occurring between adjacent wetlands and along the outer boundaries of the property are established to provide space between onsite development areas and adjacent areas of residential development. In addition, large buffers are established along the east boundaries to add to adjacent conservation easements.

The upland areas onsite have all been managed for pine plantations. There are **NO** Natural Upland Communities remaining on the site as described by the FNAI *Guide to the Natural Communities of Florida*. Within the KBN Golder 1996 report, the descriptions of the Hague and Buck Bay Flatwoods Strategic Ecosystems specifically noted that the primary management of the plant communities occurring in these areas was for silviculture and timber management. The described management scenario for these areas was suggested as protection of tributaries and flow-ways and protection of the

drainage basins occurring within the Strategic Ecosystem areas. To this end, the Conservation Management Areas on the Project Site have been established for perpetual management of the onsite wetlands and flow-ways.

5.0 Plant Communities Occurring within the CMAs

The upland and wetland plant communities occurring within the CMA areas are shown on **Figure 9** with tabulated acreages for each plant community type. The most extensive upland and wetland community types are Planted Pine Plantation–Upland and Planted Pine Plantation–Wetland consisting of **375.28** acres and **261.98** acres, respectively.

The plant communities as shown for the CMA uplands only are provided on **Figure 10** and the wetland communities designated within the CMA areas is provided on **Figure 11**. The wetland communities as described are dominated by Planted Pine Plantations (261.98 acres), however, there is considerable acreage of Cypress–Hardwood–Bay Swamps which exist both in a logged condition (**259.90** acres) and unlogged condition (**170.93** acres). The wetland community in which slash pine (*Pinus elliottii* Engelm.) is a dominant canopy species is the Slash Pine–Cypress–Hardwood–Bay association and totals **74.71** acres.

The Total Project Site acreage equals **1778.77** acres, of which **65.27%** (**1161.01** acres) is designated as set-aside within Conservation Management Areas. The remaining area of the site consists of (1) “Available Development Areas” which totals **566.17** acres, (2) Non-CMA Upland Set-Aside areas which total **33.60** acres (**Figure 12**), and (3) GRU Electric Transmission Easement and Florida Gas Transmission Easement which total **18.06** acres (**Figure 13**). The plant communities occurring in these areas are defined on Figures 11 through 13. The non-CMA Upland Set-Aside areas shown on Figure 12 include upland areas mapped on the Future Land Use Map as Conservation Areas and includes required development buffer offsets from both SR 121 and CR 231. The utility easements are not included in the CMA because they have existing management easements associated with the existing footprint. **Policy 4.3.4** of the Future Land Use Element requires between **40% and 50%** of the upland area of the Project Site to be incorporated in a set-aside. The set-aside summary for the site is tabulated as follows:

Set-Aside	Acreage	Set-Aside %
Total Project Site Uplands	990.73	
CMA Upland Set-Aside	387.64	39.13%
Non-CMA Upland Set-Aside	33.60	
Cumulative Total	421.24	42.52%
Easement Upland	7.97	
Cumulative Total	429.21	43.52%

6.0 Descriptions of Plant Communities Occurring on the Project Site

A description of the general plant communities occurring on the Project Site are shown on Figures 8 through 12. In certain plant community descriptions, there is a distinction made between “logged” and “unlogged” wetlands. These terms, as applied, relate to recent logging events that are readily apparent on extant aerial photographs. It should be noted that all wetlands and uplands have been logged at some time in the past. The wetlands that currently appear with intact canopies on current aerial photographs historically had the large hardwood, pine, and cypress removed but regeneration has occurred since this distant past logging.

The wetland nomenclature also distinguishes between wetland pine plantations and unplanted natural large pine which dominate many areas of the Mixed Hardwood Wetlands. The pine dominated areas were specifically mapped as separate wetland polygons to show areas where future logging of pine in wetlands would likely or potentially occur. The botanical name, common name, USFWS classification, FDEP classification, and floristic classification of all plant species encountered during the field surveys are provided as **Table 2**.

6.1 Upland Communities

6.1.1 Planted Pine Plantation

Total Acreage: 375.28 FLUCCS 441

The Project Site parcels are part of the North Florida Flatwoods Ecological Community. Historically, this area was dominated by broad areas of Pine Flatwoods with a mixed canopy of slash pine (*Pinus elliottii* Engelm.), longleaf pine (*Pinus palustris* Mill.), with loblolly pine (*Pinus taeda* L.) occurring along several areas of the headwater tributaries. The characteristic understory of this system would have a diverse association of flatwood shrubs and grasses to include saw palmetto (*Serenoa repens* [Bartr.] Small), gallberry (*Ilex glabra* [L.] Gray), shiny blueberry (*Vaccinium myrsinites* Lam.), dangleberry (*Gaylussacia frondosa* var. *nana* [A. Gray] Small), wiregrass (*Aristida stricta* Michx.), lopsided Indian grass (*Sorghastrum secundum* [Elliott] Nash), and tarflower (*Bejaria*

racemosa Vent.). These communities burn naturally in 3 to 5 year cycles, which keeps vegetation low, diverse and provides a wonderful habitat for a host of rare plant and animal species.

The Planted Pine Plantation Upland communities on the Project Site are presently the mesic-managed remnant of this once diverse community type. Presently, in this community association, slash pine (*Pinus elliottii* Engelm.) and loblolly pine (*Pinus taeda* L.) are planted in dense, plantation-style, linear rows and the trees are large enough in many areas that substantial shading of the groundcover species has occurred. Generally, gallberry (*Ilex glabra* [L.] Gray) and saw palmetto (*Serenoa repens* [Bartr.] Small) are the dominant groundcover species; however, ruderal species such as bushy bluestem (*Andropogon glomeratus* [Walt.] BSP var. *pumilus* [Vasey] Vasey ex. L.H. Dewey) or broomsedge (*Andropogon virginicus* L.) are common. In many areas, a very sparse groundcover is present being dominated instead by a dense cover of pine straw. Generally, diversity is low with less than 10 species being present in many areas. The areas are deeply furrowed with substantial raised beds. There is no evidence of any prescribing burning maintenance program being employed.

Within the mapped Planted Pine Plantation areas, there are several community types that occur. All of these types have the dominant feature of having been bedded and prepped for pine plantation but the groundcover and associated canopy species are not indicative of a historical flatwoods community. These communities are indicated by the GPS icons shown on Figure 47 and are briefly described as follows:

Planted Pine Plantation-Oldfield (FLUCCS 411/443)

The Planted Pine-Oldfield upland community is a historical mesic flatwood area that has recently been clearcut and replanted with pines. The canopy cover of pines has not reached a coverage that affects groundcover growth; therefore, the groundcover tends to be the dominant stratum in these areas. Due to soil disturbance, groundcover diversity is generally very low. In most areas, bushy bluestem (*Andropogon glomeratus* [Walt.] BSP var. *pumilus* [Vasey] Vasey ex. L.H. Dewey) is so dense that pedestrian travel is difficult. A dense tangle of sand blackberry (*Rubus cuneifolius* Pursh) and saw greenbrier (*Smilax bona-nox* L.) in many areas forms almost impenetrable barriers. Broomsedge (*Andropogon virginicus* L.) is more common in drier areas. Most areas in this community type display almost 100% *Andropogon* cover. In all areas, the bedding activities have resulted in the creation of very deep furrows that have severely altered the local surface water flows and the resulting vegetation.

Mesic Hammock (FLUCCS 425)

There are no true examples of high-quality Mesic Hammock communities remaining on the Project Site. Remnant areas exist, primarily around the margins of the larger wetlands and the upper tributaries to Rocky Creek and especially Turkey Creek. However, these

are marginal areas in which the majority of the canopy trees have been previously logged. For the purposes of this study, this community nomenclature is used to describe areas where there is a mix of primarily water oak (*Quercus nigra* L.), laurel oak (*Quercus hemisphaerica* Bartr.), and live oak (*Quercus virginiana* Mill.) with occasional individuals of sugarberry (*Celtis laevigata* Willd.), black cherry (*Prunus serotina* Ehrh.), pignut hickory (*Carya glabra* [Mill.] Sweet), flowering dogwood (*Cornus florida* L.), sweetgum (*Liquidambar styraciflua* L.), slash pine (*Pinus elliottii* Engelm.), loblolly pine (*Pinus taeda* L.), and southern magnolia (*Magnolia grandiflora* L.) being present. Common understory species include saw palmetto (*Serenoa repens* [Bartr.] Small), cabbage palm (*Sabal palmetto* [Walt.] Lodd. ex J. & J. Schultes), gallberry (*Ilex glabra* [L.] Gray), and highbush blueberry (*Vaccinium corymbosum* L.).

Oldfield (FLUCCS 311)

The Oldfield communities are roadside or ditch-side areas or other areas where disturbance has occurred that are presently dominated by a host of ruderal groundcover species. Common species include bahiagrass (*Paspalum notatum* Fluegge.), bushy bluestem (*Andropogon glomeratus* [Walt.] BSP var. *pumilus* [Vasey] Vasey ex. L.H. Dewey), broomsedge (*Andropogon virginicus* L.), small dog-fennel (*Eupatorium capillifolium* [Lam.] Small), dwarf horseweed (*Conyza canadensis* [Torr. & Gray] Gray var. *pusilla* [Nutt.] Cronq.), bermudagrass (*Cynodon dactylon* [L.] Pers.), sea myrtle (*Baccharis halimifolia* L.), wax myrtle (*Myrica cerifera* L.), muscadine grape (*Vitis rotundifolia* Michx.), and sand blackberry (*Rubus cuneifolius* Pursh). This community type is commonly found along the perimeter of plantation areas or within plantations where previous log prepping and de-limbing activities have occurred.

Mixed Oaks-Hardwoods-Successional (FLUCCS 439)

The plant community designated as Mixed Oak-Hardwoods-Successional are historically Mesic Pine Flatwood areas that are currently disturbed, not planted with pine, and dominated by a mix of water oak (*Quercus nigra* L.), laurel oak (*Quercus hemisphaerica* Bartr.), live oak (*Quercus virginiana* Mill.), loblolly pine (*Pinus taeda* L.), and slash pine (*Pinus elliottii* Engelm.). Fire in these areas has been suppressed, resulting in a community type that naturally was not common in the area. These communities are common along the plantation areas that border larger headwater wetland communities.

Mixed Shrubs and Vines (FLUCCS 329)

The Mixed Shrubs and Vines upland area is a disturbed successional community dominated by bahiagrass (*Paspalum notatum* Fluegge.), bermudagrass (*Cynodon dactylon* [L.] Pers.), bushy bluestem (*Andropogon glomeratus* [Walt.] BSP var. *pumilus* [Vasey] Vasey ex. L.H. Dewey), small dog-fennel (*Eupatorium capillifolium* [Lam.] Small), sand blackberry (*Rubus cuneifolius* Pursh), muscadine grape (*Vitis rotundifolia* Michx.), sea myrtle (*Baccharis halimifolia* L.), wax myrtle (*Myrica cerifera* L.), and water oak (*Quercus nigra* L.). This habitat is widespread in areas that have recently been

disturbed and is also common along fence rows, windrows, and areas where substantial tree fall has occurred as a result of storms, disease, or timber operations.

Planted Pine Plantation: Rabbit-eye Blueberry Groundcover (FLUCCS 4413)

There are large portions of the upland planted pine plantation areas that have a shrubby cover dominated almost entirely by rabbit-eye blueberry (*Vaccinium virgatum* Aiton). This blueberry is a common late summer fruiting blueberry that has been sold commercially in Florida for almost 100 years. This blueberry plant is a very large shrub species that spreads by both rhizomes and stolons and forms very large multi-stem clumps that, where a large population occurs, is almost impassable to walk through. This blueberry possibly escaped from a blueberry farm located in the area. Rabbit-eye blueberries were outplanted in this area circa 1920s as part of an agricultural program. This blueberry forms dense thickets with maleberry (*Lyonia ligustrina* [L.] DC. var. *foliosiflora* [Michx.] Fernald), fetterbush (*Lyonia lucida* [Lam.] D. Don), sweet gallberry (*Ilex coriacea* [Pursh] Chapm.), and gallberry (*Ilex glabra* [L.] A. Gray). This community spans mesic to transitional to hydric habitats and is more prolific where the water table is very close to the surface. For jurisdiction purposes, this species is often confused with highbush blueberry (*Vaccinium corymbosum* L.) as well as potentially mayberry (*Vaccinium elliotii* Chapm.), which in areas where it is dominant caused confusion during the wetland delineation process.

6.1.2 Mesic Pine Flatwoods

Total Acreage: 5.20 FLUCCS 411

The Mesic Pine Flatwoods community is dominated by loblolly pine (*Pinus taeda* L.) and slash pine (*Pinus elliottii* Engelm.); however, water oak (*Quercus nigra* L.), laurel oak (*Quercus hemisphaerica* Bartr.), live oak (*Quercus virginiana* Mill.), sweetgum (*Liquidambar styraciflua* L.), red maple (*Acer rubrum* L.), and sweetbay (*Magnolia virginiana* L.) are occasionally seen. Groundcover species include highbush blueberry (*Vaccinium corymbosum* L.), deerberry (*Vaccinium stamineum* L.), Walter's viburnum (*Viburnum obovatum* Walter), sweet pinxter azalea (*Rhododendron canescens* (Michx.) Sweet), gallberry (*Ilex glabra* [L.] Gray), wax myrtle (*Myrica cerifera* L.), and saw palmetto (*Serenoa repens* [Bartr.] Small). There are only three (3) polygons that were described as Mesic Pine Flatwoods. These are either small areas that border Planted Pine areas that were not planted or are associated with a habitat located within the northwest area of the site. These were the only flatwood areas onsite which had a natural association of bracken (*Pteridium aquilinum* [L.] Kuhn.), shiny blueberry (*Vaccinium myrsinites* Lam.), saw palmetto (*Serenoa repens* [Bartr.] Small), and other groundcover species associated with mature flatwoods.

6.2 Wetland Communities

6.2.1 Planted Pine Plantation-Wetland

Total Acreage: 261.98 FLUCCS 625

The Planted Pine Plantation-Wetland communities are Slash Pine or Loblolly Pine plantation areas that have been placed within the historical wetland boundaries. It should be noted that plantation areas which occur within the currently defined wetland boundaries were established as far back as 1968. At this time and until 1995, the majority of the wetland plantation areas were not areas that would be defined as wetlands based on the rules in existence at that time. The wetland plantation areas were primarily established on mineral soils that exhibit a water table near the ground surface. Prior to 1995, these areas were not regulated as jurisdictional wetlands by the State of Florida.

These communities typically occur along the outer fringes of all wetlands on site and specifically within the shallow overflow wetland areas that exist between all contiguous deep-water forested wetland systems. The areas are deeply furrowed and vegetation typically consists of Virginia chain fern (*Woodwardia virginica* [L.] Smith), redroot (*Lachnanthes caroliniana* [Lam.] Dandy), cinnamon fern (*Osmunda cinnamomea* L.), maidencane (*Panicum hemitomom* Schult.), blue maidencane (*Amphicarpum muhlenbergianum* [J. A. Schultes] A. Hitchc.) and a host of rushes and sedges. In this community, the planted pines are of sufficient size to create a canopy with a shaded groundcover. The degree of canopy closure is highly variable; however, these areas would appear as forested on aerial photographs. Pine trees in this community association are generally smaller than those found in the upland variant of this community type, which is the Planted Pine Plantation-Upland community.

There are several variants of this community type that were recorded during the field survey and documented within the GPS point database (Figure 47). These community variations as mapped occur in both wetland and upland areas as defined by the delineated wetland boundary. The general descriptions of each variation are as follows:

Hydric Planted Pine Flatwoods (FLUCCS 6251)

This community type is characterized by deeply bedded plantation areas with dense populations of Virginia chain fern (*Woodwardia virginica* [L.] Smith) occurring within the deeply incised furrows. These areas are very open and park-like, with few species other than Virginia chain fern occurring within the groundcover. These habitats occur within the Seasonal High Water Elevation but generally occur above the elevation of the Mean Seasonal Water Level.

Transitional Planted Pine Flatwoods (FLUCCS 6252)

These habitats typically occur upslope of the Hydric Planted Pine Flatwoods habitats and occur at the general boundary of the wetland jurisdiction line. Unlike the more hydric variant, these habitats have a very dense groundcover of fetterbush (*Lyonia lucida* [Lam.]

D. Don) which is impassable in many areas. There is a notable paucity of gallberry (*Ilex glabra* [L.] A. Gray) in these areas. On this site, gallberry is primarily limited to the Mesic Flatwoods areas. In many areas of this habitat, there is a significant population of maleberry (*Lyonia ligustrina* [L.] DC. var. *foliosiflora* [Michx.] Fernald) and rabbit-eye blueberry (*Vaccinium virgatum* Aiton) as was previously described in detail above. This habitat occurs at the outer boundary of the Seasonal High Water Elevation.

Planted Pine Plantation-Marsh (FLUCCS 626)

This is the wettest of the Planted Pine Plantation habitats. Water depths in these habitats often exceed depths of 1.5-2.0 ft during seasonal high rain events. Without the planted pine, these areas would be classified as marshes. The habitats are often bedded but the integrity of the beds is not intact in many areas due to the water levels. Common groundcover species include Virginia chain fern (*Woodwardia virginica* [L.] Smith), Carolina yelloweyedgrass (*Xyris caroliniana* Walt), tall yelloweyedgrass (*Xyris platylepis* Chapm.), southern club-moss (*Lycopodiella appressa* [Chapm.] Cranfill), conecup spikerush (*Eleocharis tuberculosa* [Michx.] Roem. & Schult.), needle spikerush (*Eleocharis acicularis* [L.] Roem. & Schult.), sphagnum moss (*Sphagnum* sp.), soft-rush (*Juncus effusus* [L.] subsp. *solutus* [Fernald & Weigand] Hamet-Ahti), and occasionally broad-leaf emergents such as pickerelweed (*Pontederia cordata* L.), bulltongue arrowhead (*Sagittaria lancifolia* L.), and bandana-of-the-everglades (*Canna flaccida* Salisb.). In many areas pond cypress (*Taxodium ascendens* Brongn.) and red maple (*Acer rubrum* L.) are common invading tree species.

Planted Pine-Mixed Hardwoods (FLUCCS 6253)

This community type consists of large bedded plantation pines along primarily riparian habitats. The largest extent of this habitat is found in the northeast section of the site east of CR 231 along a broad floodplain of a tributary to Rocky Creek. These areas are co-dominated by large individuals of laurel oak (*Quercus hemisphaerica* Bartr.), water oak (*Quercus nigra* L.), and occasionally Virginia live oak (*Quercus virginiana* Mill.). Groundcover species are dominated by Virginia chain fern (*Woodwardia virginica* [L.] Smith) and small individuals of the canopy species. There are small areas of Mixed Hardwood Swamp habitat included in this mapped polygon which include areas dominated by pond cypress (*Taxodium ascendens* Brongn.), swamp blackgum (*Nyssa sylvatica* Marsh. var. *biflora* [Walt.] Sarg.), red maple (*Acer rubrum* L.), and sweetbay (*Magnolia virginiana* L.).

6.2.2 Emergent Marsh

Total Acreage: 3.89 FLUCCS 641

The conditions of the Emergent Marsh areas are quite variable throughout the project site. The typical historical emergent marsh onsite generally had a circular to irregular-shaped depression dominated by a mix of maidencane (*Panicum hemitomom* Schult.) and Virginia chain fern (*Woodwardia virginica* [L.] Smith). All onsite marshes have been

disturbed by some type of vehicular traffic. Due to historical drainage and silviculture, there is a paucity of marsh habitat located on the site as compared to the historical conditions.

Many of the historical marsh areas have additionally been disturbed by extensive hog feeding activities. There are many additional areas around the site that could potentially have been mapped as Emergent Marsh on the plant community map. Most of the logged hardwood swamps are now generally dominated by herb and grass species. However, if enough of the canopy remained to estimate the future successional direction of the areas or to determine the community type prior to logging, then the nomenclature of Cypress Swamp Association (Logged) or Mixed Hardwood Swamp Association (Logged), etc., was used. In addition, there are many emergent marsh zones that extend around all forested wetland systems due to vehicular traffic as a result of logging. These marsh areas would be included in the forested wetland polygons. There are many small marsh areas distributed throughout the pine plantations. These areas tend to be very shallowly inundated and most have been severely disturbed by bedding and vehicular traffic and are included in the Planted Pine Plantation polygons.

6.2.3 Cypress-Hardwood-Bay

Cypress-Hardwood-Bay Swamp (unlogged)	Total Acreage: 170.93	FLUCCS 630
Cypress-Hardwood-Bay Swamp (logged)	Total Acreage: 259.90	FLUCCS 631

The Cypress Swamp community was historically dominated by pond cypress (*Taxodium ascendens* Brongn.) with swamp blackgum (*Nyssa sylvatica* Marsh. var. *biflora* [Walt.] Sarg.), dahoon holly (*Ilex cassine* L.), red maple (*Acer rubrum* L.), sweetbay (*Magnolia virginiana* L.), swamp red-bay (*Persea palustris* [Raf.] Sarg.), and loblolly bay (*Gordonia lasianthus* [L.] Ellis.) being distributed in the canopy and subcanopy. Within the project site, these areas are generally deep water habitats with a dense understory of fetterbush (*Lyonia lucida* [Lam.] K. Koch) distributed throughout the wetland on large hummocks. Throughout the site, this habitat type has been recently clear-cut. In these areas, few canopy trees are often left and deep trenches are left in the peat by the logging equipment. These trenches typically can be a dominant feature in the wetland area.

In many areas, the resulting logged plant community has developed into a dense tangle of bamboo-vine (*Smilax laurifolia* L.) and fetterbush (*Lyonia lucida* [Lam.] K. Koch). The bamboo-vine (*Smilax laurifolia* L.) is so dense as to severely limit the regrowth of any coppicing cypress or bays. The trenches are obvious on aerial photographs, appearing as areas of parallel disturbance on historical photographs. Due to historical logging activities within the wetlands, there is often no clear distinction between areas historically dominated by pond cypress (*Taxodium ascendens* Brongn.), swamp blackgum (*Nyssa sylvatica* Marsh. var. *biflora* [Walt.] Sarg.), or sweetbay (*Magnolia virginiana* L.) and loblolly bay (*Gordonia lasianthus* [L.] Ellis.). There are areas included within this mapping polygon that are dominated by cypress and associated hardwood species. These

tend to be the deepwater habitats. A general description of these habitats is provided as follows:

Cypress-Mixed Hardwood Swamp (FLUCCS 621)

The Cypress-Mixed Hardwood Swamp plant communities on the project site exist in various states of disturbance. The most natural areas consist of a mix of pond cypress (*Taxodium ascendens* Brongn.), bald cypress (*Taxodium distichum* [L.] L. Rich.), swamp blackgum (*Nyssa sylvatica* Marsh. var. *biflora* [Walt.] Sarg.), red maple (*Acer rubrum* L.), American elm (*Ulmus americana* L.), slash pine (*Pinus elliottii* Engelm.), swamp laurel oak (*Quercus laurifolia* Michx.), swamp red-bay (*Persea palustris* [Raf.] Sarg.), and dahoon holly (*Ilex cassine* L.). The understory consists of a host of shrubs, herbs and grasses to include swamp doghobble (*Leucothoe racemosa* [L.] A. Gray), common buttonbush (*Cephalanthus occidentalis* L.), fetterbush (*Lyonia lucida* [Lam.] K. Koch), Virginia willow (*Itea virginica* L.), cinnamon fern (*Osmunda cinnamomea* L.), royal fern (*Osmunda regalis* L.), and maidencane (*Panicum hemitomon* Schult.). These wetlands typically display flowing surface water for extended periods during normal rain years.

Blackgum Swamp (FLUCCS 613)

The Blackgum Swamps on site are typically small, circular to irregular-shaped wetland areas in which swamp black gum (*Nyssa sylvatica* Marsh. var. *biflora* [Walt.] Sarg.) is the dominant canopy species. Canopy species such as red maple (*Acer rubrum* L.) are occasionally present. Many of these wetland areas have very open canopies and a dense emergent groundcover dominated by maidencane (*Panicum hemitomon* Schult.) and Virginia chain fern (*Woodwardia virginica* [L.] Smith) is present. The Blackgum Swamps on site often have large areas of Emergent Marsh with a sparse swamp blackgum (*Nyssa sylvatica* Marsh. var. *biflora* [Walt.] Sarg.) canopy. These areas could reasonably also be mapped as Emergent Marsh, but the occurrence of swamp blackgum (*Nyssa sylvatica* Marsh. var. *biflora* [Walt.] Sarg.) is the defining characteristic.

Wetland-Mixed Shrubs and Vines (FLUCCS 632)

This community type is a successional plant community that has developed as a result of clearcutting of large, historic bay wetlands. The bay community typically had a dense canopy dominated by sweetbay (*Magnolia virginiana* L.), loblolly bay (*Gordonia lasianthus* [L.] Ellis.), swampbay (*Persea palustris* [Raf.] Sarg.), pond cypress (*Taxodium ascendens* Brongn.), and slash pine (*Pinus elliottii* Engelm.). Presently the canopy has almost entirely been removed. The understory is presently very densely covered with fetterbush (*Lyonia lucida* [Lam.] K. Koch) and bamboo-vine (*Smilax laurifolia* L.) with some resprouting bays emerging throughout the dense blanket of vines and shrubs. The surface of these wetlands has been severely altered by logging vehicles as is apparent from the numerous vehicle tracks seen on aerial photographs. This is a commonly occurring variation of the Cypress-Hardwood-Bay wetlands.

The Mixed Shrubs habitat is a disturbed successional community that has regenerated in previously excavated or disturbed areas. The predominately shrubby vegetation includes wax myrtle (*Myrica cerifera* L.), eastern false-willow (*Baccharis halimifolia* L.), coastal-plain willow (*Salix caroliniana* Michx.), and scattered red maple (*Acer rubrum* L.). In addition, individuals of popcorntree (*Sapium sebiferum* [L.] Roxb.) may be present. Groundcover is dominated by a host of ruderal oldfield species to include bushy bluestem (*Andropogon glomeratus* [Walt.] BSP var. *pumilus* [Vasey] Vasey ex. L.H. Dewey).

6.2.4 Slash Pine-Cypress-Hardwood-Bay

Total Acreage: 74.71 (FLUCCS 627)

The Slash Pine-Cypress-Hardwood-Bay habitat is a densely forested area with a dominant canopy cover of slash pine (*Pinus elliottii* Engelm.); however, pond cypress (*Taxodium ascendens* Brongn.), sweetbay (*Magnolia virginiana* L.), swamp red-bay (*Persea palustris* [Raf.] Sarg.), and loblolly bay (*Gordonia lasianthus* [L.] Ellis.) are common. The shrub layer is typically woody characterized by a dense cover of fetterbush (*Lyonia lucida* [Lam.] K. Koch), sweet gallberry (*Ilex coriacea* [Pursh] Chapm.), and highbush blueberry (*Vaccinium corymbosum* L.). The herbaceous groundcover is dominated by Virginia chain fern (*Woodwardia virginica* [L.] Smith), cinnamon fern (*Osmunda cinnamomea* L.), and royal fern (*Osmunda regalis* L.).

6.3 Miscellaneous Polygon Designations

6.3.1 Excavated Surface Waters

Total Acreage: 1.87 FLUCCS 510

There are many ditches that have been constructed within the Project Site. The ditches that are jurisdictional features that were excavated within historical uplands are included in this mapping polygon. The ditches are primarily associated with roadways and excavated areas created for drainage.

6.3.2 Easement Road/Oldfield

Total Acreage: 7.19 FLUCCS 817/830

There are two (2) large easements that have been constructed within the Project Site. These are associated with the GRU Electric Transmission Line and Florida Natural Gas Transmission Line. These easements have large, raised grade fill roads with limerock fill associated with the access areas. The unused areas of the raised road grades are colonized by oldfield ruderal vegetation to include broomsedge (*Andropogon virginicus* L. var. *virginicus*), bushy bluestem (*Andropogon glomeratus* [Walt.] BSP var. *pumilus* [Vasey] Vasey ex L.H. Dewey), rustweed (*Polypremum procumbens* L.), and more.

6.3.3 Improved Forest Roads and Ditches

Total Acreage: 7.16 FLUCCS 814

There are several above-grade and at-grade forest roads that provide access for silvicultural activities. This polygon includes the footprint of the roads and associated shallow ditches that were not included within the formal wetland and surface water delineation.

Table 2. Species code, scientific name, common name, USFWS classification, FDEP classification, FDEP classification, and floristic classification of plant species observed on the Gainesville 121 Project Site during field surveys conducted from August 2015 through May 2017.

Species Code	Scientific Name	Common Name	USFWS ¹ Classif.	FDEP ² Classif.	Floristic ³ Classif.
ACE RUB	<i>Acer rubrum</i> L.	Red maple	FAC	FACW	NC
ACM REP	<i>Acmella oppositifolia</i> (Lam.) R.K. Jansen var. <i>repens</i> (Walter) R.K. Jansen	Oppositeleaf spotflower	FACW	FACW	NC
AGA PUR	<i>Agalinis purpurea</i> (L.) Pennell	Gerardia	FACW	FACW	NC
ALB JUL	<i>Albizia julibrissin</i> Durazz.	Mimosa	NL	UPL	EW
ALE LUT	<i>Aletris lutea</i> Small	Yellow colic-root	FACW+	FAC	NC
ALT PHI	<i>Alter-nanthera philoxeroides</i> (Mart.) Griseb	Alligatorweed	OBL	OBL	EW
AMB ART	<i>Ambrosia artemisiifolia</i> L.	Common ragweed	FACU	UPL	NW
AMP ARB	<i>Ampelopsis arborea</i> (L.) Koehne	Peppervine	FAC+	---	NC
AMP MUH	<i>Amphicarpum muhlenbergianum</i> (Schult.) Hitchc.	Blue maidencane	FACW	FACW	NC
AND GCP	<i>Andropogon glomeratus</i> (Walt.) BSP var. <i>glaucopsis</i> (Ell.) Mohr	Purple bluestem	FACW+	FACW	NP
AND PUM	<i>Andropogon glomeratus</i> (Walt.) BSP var. <i>pumilus</i> (Vasey) Vasey ex L.H. Dewey	Bushy bluestem	FACW+	FACW	NP
AND GLA	<i>Andropogon virginicus</i> L. var. <i>glaucus</i> Hackel	Chalky bluestem	FACU	FAC	NC
AND VIR	<i>Andropogon virginicus</i> L. var. <i>virginicus</i>	Broomsedge	FAC-	FAC	NP
API AME	<i>Apios americana</i> Medik.	Groundnut	FACW	---	NC
ARI TRI	<i>Arisaema triphyllum</i> (L.) Schott	Jack-in-the-pulpit	FACW-	FACW	NC
ARI SPI	<i>Aristida spiciformis</i> Ell.	Bottlebrush threecawn	FAC	FAC	NP
ARU GIG	<i>Arundinaria gigantea</i> (Walter) Walter ex Muhl.	Switchcane	FACW	FACW	NC
ASC PER	<i>Asclepias perennis</i> Walter	Swamp milkweed	OBL	OBL	NC
ASI ANG	<i>Asimina angustifolia</i> Raf.	Slimleaf pawpaw	NL	UPL	NC
ASP PLA	<i>Asplenium platyneuron</i> (L.) Britton et al.	Ebony spleenwort	FACU	UPL	NC
AXO FIS	<i>Axonopus fissifolius</i> (Raddi) Kuhlms.	Common carpetgrass	FACW-	FAC	NP
AXO FUR	<i>Axonopus furcatus</i> (Fluegge) Hitchc.	Big carpetgrass	OBL	FAC	NP
BAC HAL	<i>Baccharis halimifolia</i> L.	Sea myrtle	FAC	FAC	NP
BAC GLO	<i>Baccharis glomeruliflora</i> Pers.	Groundsel tree	FACW	FAC	NC
BAC CAR	<i>Bacopa caroliniana</i> (Walt.) Robins.	Lemon bacopa	OBL	OBL	NC

Baseline Inventory Report of the Plant Communities Occurring within the Gainesville 121 Project Site Conservation Management Area

Species Code	Scientific Name	Common Name	USFWS ¹ Classif.	FDEP ² Classif.	Floristic ³ Classif.
BEJ RAC	<i>Bejaria racemosa</i> Vent.	Tarflower	FAC-	UPL	NC
BOE CYL	<i>Boehmeria cylindrica</i> (L.) Sw.	False nettle	FACW+	OBL	NC
BOT PER	<i>Bothriochloa pertusa</i> (L.) A. Camus	Pitted beardgrass	NL	UPL	EW
BUC AME	<i>Buchnera americana</i> L.	Blueheart	FAC	UPL	NC
BUL BAR	<i>Bulbosylis barbata</i> (Rottb.) C.B. Clarke	Watergrass	FAC-	UPL	EW
BUL CIL	<i>Bulbosylis ciliatifolia</i> (Ell.) Fern.	Capillary hairsedge	FACU	UPL	NC
CAL AME	<i>Callicarpa americana</i> L.	Beautybush	FACU-	UPL	NC
CAN FLA	<i>Canna flaccida</i> Salisb.	Bandana-of-the-everglades	OBL	OBL	NC
CAR BRO	<i>Carex bromoides</i> Schkuhr	Bromelike sedge	FACW	FACWC	NC
CAR GLC	<i>Carex glaucescens</i> Elliott	Clustered sedge	OBL	FACW	NC
CAR INT	<i>Carex intumescens</i> Rudge	Greater bladder sedge	FACW	FACW	NC
CAR STR	<i>Carex striata</i> Michx.	Walter's sedge	OBL	FACW	NC
CAR COR	<i>Carphephorus corymbosus</i> (Nutt.) Torr. & Gray	Large-headed carphophorus	FACU	UPL	NC
CAR ODO	<i>Carphephorus odoratissimus</i> (J.F. Gmel.) Herb.	Vanilla plant	FACW	FAC	NC
CAR CAR	<i>Carpinus caroliniana</i> Walter	American hornbeam	FAC	FACW	NC
CEN SPI	<i>Cenchrus spinifex</i> Cav.	Coastal sandbur	NL	UPL	NW
CEN ASI	<i>Centella asiatica</i> (L.) Urban	Coinwort	FACW	FACW	NP
CEN VIR	<i>Centrosema virginianum</i> (L.) Benth.	Spurred butterfly pea	NL	UPL	NC
CEP OCC	<i>Cephalanthus occidentalis</i> L.	Common buttonbush	OBL	OBL	NC
CER CAN	<i>Cercis canadensis</i> L.	Eastern redbud	FACU	UPL	NC
CHA NIC	<i>Chamaecrista nictitans</i> (L.) Moench	Wild sensitive plant	FACU	UPL	NP
CHA LAX	<i>Chasmanthium laxum</i> var. <i>laxum</i> (L.) Yates	Slender woodoats	FACW-	FACW	NC
CHA SES	<i>Chasmanthium laxum</i> var. <i>sessiliflorum</i> (Poir.) Wipff & S.D. Jones	Longleaf chasmanthium	FAC+	FAC	NC
CIC MAC	<i>Cicuta maculata</i> L.	Spotted water hemlock	OBL	OBL	NC
CIR HOR	<i>Cirsium horridulum</i> Michx.	Yellow thistle	FAC+	UPL	NP
CIR NUT	<i>Cirsium nuttallii</i> DC	Nuttall's thistle	FAC	FACW	NP
CLA EVA	<i>Cladonia evansii</i> (Abbayes) Hale & Culb.	Evans' reindeer lichen	---	---	NC
CLA JAM	<i>Cladium jamaicense</i> Crantz	Saw-grass	OBL	OBL	NC

Baseline Inventory Report of the Plant Communities Occurring within the Gainesville 121 Project Site Conservation Management Area

Species Code	Scientific Name	Common Name	USFWS ¹ Classif.	FDEP ² Classif.	Floristic ³ Classif.
CNISTI	<i>Cnidioscolus stimulosus</i> (Michx.) Engelm. & A. Gray	Tread-softly	NL	UPL	NC
CONCAN	<i>Coryza canadensis</i> (L.) Cronq. var. <i>pusilla</i> (Nutt.) Cronq.	Dwarf horseweed	FACU	UPL	NW
CORLEA	<i>Coreopsis leavenworthii</i> Torr. & A. Gray	Leavenworth's tickseed	FACW	FACW	NC
CORFOE	<i>Cornus foemina</i> Mill.	Swamp dogwood	FACW-	FACW	NC
CRODIV	<i>Croptilon divaricatum</i> (Nutt.) Raf.	Slender scratchdaisy	UPL	UPL	NP
CROROT	<i>Crotalaria rotundifolia</i> (Walt.) Gmel.	Rabbit-bells	FACU	UPL	NC
CRO SPE	<i>Crotalaria spectabilis</i> Roth	Rattlebox	NL	UPL	EW
CRO MIC	<i>Croton michauxii</i> G.L. Webster	Michaux's croton	NL	UPL	NC
CYP CRO	<i>Cyperus croceus</i> Vahl	Baldwin's flatsedge	FAC	FAC	NP
CYP DIS	<i>Cyperus distinctus</i> Steud.	Swamp flatsedge	FACW	OBL	NP
CYP ESC	<i>Cyperus esculentus</i> L.	Yellow nutgrass	FAC	FAC	EW
CYP HAS	<i>Cyperus haspan</i> L.	Haspan flatsedge	OBL	OBL	NP
CYP LEC	<i>Cyperus lecontei</i> Torr.	Leconte's flatsedge	FACW	FACW	NP
CYP ODO	<i>Cyperus odoratus</i> L.	Rusty flatsedge	FACW	FACW	NC
CYP OVA	<i>Cyperus ovatus</i> Baldwin	Pinebarren flatsedge	FACU+	FAC	NP
CYP POL	<i>Cyperus polystachyos</i> Rottb.	Manyspike flatsedge	FACW	FACW	NP
CYP RET	<i>Cyperus retrorsus</i> Chapm.	Pinebarren flatsedge	FACU+	FAC	NP
CYP STE	<i>Cyperus stenolepis</i> Torr.	Flatsedge	OBL	UPL	NP
CYP SUR	<i>Cyperus surinamensis</i> Rottb.	Tropical flatsedge	FACW	FACW	NP
CYR RAC	<i>Cyrilla racemiflora</i> L.	TTi	FACW	FAC	NC
DAC AEG	<i>Dactyloctenium aegyptium</i> (L.) Beauv.	Crowfootgrass	NL	UPL	EW
DIC ACI	<i>Dichantheium aciculare</i> (Desvaux ex Poiret) Gould & Clark	Needle-leaf witchgrass	FACU	UPL	NP
DIC ACU	<i>Dichantheium acuminatum</i> (Swartz) Gould & Clark	Tapered witchgrass	FAC	UPL	NC
DIC COM	<i>Dichantheium commutatum</i> (Schultes) Gould	Variable witchgrass	FAC	FAC	NC
DIC DIC	<i>Dichantheium dichotomum</i> (L.) Gould	Cypress witchgrass	FAC	FACW	NC
DIC LAX	<i>Dichantheium laxiflorum</i> (Lam.) Gould	Openflower witchgrass	FAC	UPL	NC
DIC CAR	<i>Dichondra carolinensis</i> Michx.	Pony-foot	FACW-	FAC	NP
DIG CIL	<i>Digitaria ciliaris</i> (Retz.) Koel	Southern crabgrass	NL	UPL	NW

Baseline Inventory Report of the Plant Communities Occurring within the Gainesville 121 Project Site Conservation Management Area

Species Code	Scientific Name	Common Name	USFWS ¹ Classif.	FDEP ² Classif.	Floristic ³ Classif.
DIG SER	<i>Digitaria serotina</i> (Walter) Michx.	Blanket crabgrass	FAC	FAC	NW
DIO TER	<i>Diodia teres</i> Walt.	Poor joe	FACU-	UPL	NP
DIO VIR	<i>Diodia virginiana</i> L.	Virginia buttonweed	FACW	FACW	NC
DIO BUL	<i>Dioscorea bulbifera</i> L.	Air-potato	NL	---	EA
DIO VRG	<i>Diospyros virginiana</i> L.	Common persimmon	FAC	FAC	NC
ELE ACI	<i>Eleocharis acicularis</i> (L.) Roem. & Schult.	Needle spikerush	OBL	OBL	NC
ELE cf. MON	<i>Eleocharis cf. montevidensis</i> Kunth (sterile)	Sand spikerush	FACW+	OBL	NC
ELE TUB	<i>Eleocharis tuberculosa</i> (Michx.) Roem. & Schult.	Conecup spikerush	OBL	OBL	NC
ELE ELA	<i>Elephantopus elatus</i> Bertol.	Florida elephant's-foot	NL	UPL	NC
ELE IND	<i>Eleusine indica</i> (L.) Gaertn.	Goosegrass	FACU	UPL	EW
ERA ELL	<i>Eragrostis eliotii</i> S. Wats.	Elliott lovegrass	FACW	FAC	NP
ERA VIR	<i>Eragrostis virginica</i> (Zucc.) Steud.	Coastal lovegrass	FACW	FAC	NP
ERE HIE	<i>Erechtites hieracifolia</i> (L.) Raf.	Fireweed	FAC-	FAC	NW
ERE OPH	<i>Eremochloa ophiuroides</i> (Munro) Hack.	Centipedegrass	NL	UPL	EA
ERI VER	<i>Eriogonum vernus</i> (L.) Torr. & Gray	Early whitetop fleabane	OBL	FACW	NC
ERI COM	<i>Eriocaulon compressum</i> Lam.	Flattened pipewort	OBL	OBL	NC
ERI DEC	<i>Eriocaulon decangulare</i> L.	Tenangle pipewort	OBL	OBL	NC
ERY BAL	<i>Eryngium baldwinii</i> Spreng.	Baldwin's eryngo	FACW+	FAC	NC
EUP CAP	<i>Eupatorium capillifolium</i> (Lam.) Small	Dog fennel	FACU	FAC	NW
EUP COM	<i>Eupatorium compositifolium</i> Walter	Yankeeweed	FAC-	FAC	NP
EUP MOH	<i>Eupatorium mohrii</i> Greene	Mohr's eupatorium	FACW-	FAC	NC
EUP ROT	<i>Eupatorium rotundifolium</i> L.	False hoarhound	FAC	FAC	NC
EUS PET	<i>Eustachys petraea</i> (Sw.) Desv.	Pinewoods fingergrass	FACU-	UPL	NP
EUT CAR	<i>Euthamia caroliniana</i> (L.) Greene ex Porter & Britton	Slender goldenrod	FAC	FAC	NP
FIM PUB	<i>Fimbristylis puberula</i> (Michx.) Vahl	Vahl's hairy fimbry	OBL	FACW	NC
FRA PEN	<i>Fraxinus pennsylvanica</i> Marshall	Green ash	FACW	OBL	NC
FUI BRE	<i>Fuirena breviseta</i> (Cov.) Cov.	Umbrellagrass	OBL	OBL	NC
FUI SCI	<i>Fuirena scirpoides</i> Michx.	Southern umbrella-sedge	OBL	OBL	NC

Baseline Inventory Report of the Plant Communities Occurring within the Gainesville 121 Project Site Conservation Management Area

Species Code	Scientific Name	Common Name	USFWS ¹ Classif.	FDEP ² Classif.	Floristic ³ Classif.
GAU ANG	<i>Gaura angustifolia</i> Michx.	Southern beeblossom	NL	UPL	NP
GAY NAN	<i>Gaylussacia frondosa</i> var. <i>nana</i> (A. Gray) Small	Dangleberry	FAC	FAC	NC
GEL SEM	<i>Gelsemium sempervirens</i> (L.) J. St. Hil.	Yellow jessamine	FAC	---	NC
GOR LAS	<i>Gordonia lasianthus</i> (L.) J. Ellis	Loblolly bay	FACW	FACW	NC
GRA HIS	<i>Gratiola hispida</i> (Benth.) Pollard	Scrub hedgehyssop	NL	FAC	NC
GRA PIL	<i>Gratiola pilosa</i> Michx.	Shaggy hedgehyssop	FACW-	FACW	NC
HEL COR	<i>Helianthemum corymbosum</i> Michx.	Clustered rock-rose	NL	UPL	NC
HIE MEG	<i>Hieracium megacephalon</i> Nash	Coastalplain hawkweed	NL	UPL	NC
HYD UMB	<i>Hydrocotyle umbellata</i> L.	Manyflower marshpennywort	OBL	FACW	NP
HYP BRA	<i>Hypericum brachyphyllum</i> (Spach) Steud.	Coastalplain St.-John's-wort	FACW	FACW	NC
HYP CIS	<i>Hypericum cistifolium</i> Lam.	Round-pod St.-John's-wort	FACW	FACW	NC
HYP FAS	<i>Hypericum fasciculatum</i> Lam.	Sandweed	FACW+	OBL	NC
HYP GEN	<i>Hypericum gentianoides</i> (L.) BSP.	Pineweeds	FACU	UPL	NC
HYP HYP	<i>Hypericum hypericoides</i> (L.) Crantz	St. Andrew's-cross	FAC	FAC	NC
HYP MYR	<i>Hypericum myrtifolium</i> Lam.	Myrtle-leaf St.-John's-wort	FACW	FACW	NC
HYP TET	<i>Hypericum tetrapetalum</i> Lam.	Heart-leaved St. Peter's-wort	FACW	FAC	NC
HYP ALA	<i>Hypis alata</i> (Raf.) Shinnery	Musky mint	OBL	FACW	NP
ILE CAS	<i>Ilex cassine</i> L.	Dahoon holly	FACW	OBL	NC
ILE COR	<i>Ilex coriacea</i> (Pursh) Chapm.	Sweet gallberry	FACW	FACW	NC
ILE GLA	<i>Ilex glabra</i> (L.) A. Gray	Gallberry	FACW	UPL	NC
ILE MYR	<i>Ilex cassine</i> var. <i>myrtifolia</i> (Walter) Sarg.	Myrtle dahoon	FACW	OBL	NC
ILE OPA	<i>Ilex opaca</i> var. <i>opaca</i> Aiton	American holly	FAC-	FAC	NC
ILE VOM	<i>Ilex vomitoria</i> Aiton	Yaupon	FAC	FAC	NC
IPO COR	<i>Ipomoea cordatotrilobata</i> Dennst.	Tievine	NL	---	NW
IPO HED	<i>Ipomoea hederifolia</i> L.	Scarletreeper	FACW	---	NC
IPO QUA	<i>Ipomoea quamoclit</i> L.	Cypressvine	FACU+	---	EW
ITE VIR	<i>Itea virginica</i> L.	Virginia willow	FACW+	OBL	NC
JUN COR	<i>Juncus coriaceus</i> Mack.	Leathery rush	FACW	OBL	NC

Baseline Inventory Report of the Plant Communities Occurring within the Gainesville 121 Project Site Conservation Management Area

Species Code	Scientific Name	Common Name	USFWS ¹ Classif.	FDEP ² Classif.	Floristic ³ Classif.
JUN DIC	<i>Juncus dichotomus</i> Ell.	Forked rush	FACW	OBL	NP
JUN EFF	<i>Juncus effusus</i> (L.) subsp. <i>solutus</i> (Fernald & Weigand) Hamet-Ahti	Soft rush	FACW+	OBL	NP
JUN MAR	<i>Juncus marginatus</i> Rostk.	Grassleaf rush	FACW	FACW	NP
JUN SCI	<i>Juncus scirpoides</i> Lam.	Needle-pod rush	FACW+	OBL	NP
JUN VIR	<i>Juniperus virginiana</i> L.	Red cedar	FACU-	UPL	NC
KUM STR	<i>Kummerowia striata</i> (Thunb.) Schindler	Japanese clover	FACU	UPL	EW
KYL BRE	<i>Kyllinga brevifolia</i> Rottb.	Shortleaf spikesedge	FACW	FACW	EW
LAC CAR	<i>Lachnanthes caroliniana</i> (Lam.) Dandy	Bloodroot	OBL	FAC	NP
LAC ANC	<i>Lachnocaulon anceps</i> (Walt.) Morong	Bog-buttons	OBL	FACW	NC
LEC TOR	<i>Lechea torreyi</i> (Chapm.) Legg. ex Britton	Piedmont pinweed	FACU	UPL	NC
LEE HEX	<i>Leersia hexandra</i> Sw.	Southern cutgrass	OBL	OBL	NC
LEM SP.	<i>Lemna</i> sp.	Duckweed	OBL	Aquatic	NC
LEP VIR	<i>Lepidium virginicum</i> L.	Poorman's pepper	FACU	UPL	NW
LIA TEN	<i>Liatris tenuifolia</i> Nutt.	Fine leaf blazing-star	NL	UPL	NC
LIC MIC	<i>Licania michauxii</i> Prance	Gopher apple	NL	UPL	NC
LIM SPO	<i>Limnobium spongia</i> (Bosc) Rich. ex Steud.	Frog's-bit	OBL	OBL	NC
LIP NOD	<i>Lippia nodiflora</i> (L.) Michx.	Frog-fruit	FACW	FAC	NP
LIQ STY	<i>Liquidambar styraciflua</i> L.	Sweetgum	FAC+	FACW	NC
LOB CAR	<i>Lobelia cardinalis</i> L. †	Cardinalflower	FACW+	OBL	NC
LUD ALA	<i>Ludwigia alata</i> Elliott	Winged primrosewillow	OBL	OBL	NC
LUD LIN	<i>Ludwigia linearis</i> Walter	Narrowleaf primrosewillow	OBL	OBL	NC
LUD MAR	<i>Ludwigia maritima</i> Harper	Seaside seedbox	FACW	FACW	NP
LUD OCT	<i>Ludwigia octovalvis</i> (Jacq.) Raven	Mexican primrosewillow	OBL	OBL	NP
LUD PER	<i>Ludwigia peruviana</i> (L.) Hara	Primrose willow	OBL	OBL	NW
LUD REP	<i>Ludwigia repens</i> J.R. Forst.	Creeping seedbox	OBL	OBL	NC
LUD SUF	<i>Ludwigia suffruticosa</i> Walt.	Shrubby seedbox	OBL	FACW	NC
LUZ FLU	<i>Luziola fluitans</i> (Michx.) Terrell & H. Rob.	Southern watergrass	OBL	OBL	NC
LYC APP	<i>Lycopodiella appressa</i> (Chapm.) Cranfill	Southern club-moss	OBL	FACW	NC

Baseline Inventory Report of the Plant Communities Occurring within the Gainesville 121 Project Site Conservation Management Area

Species Code	Scientific Name	Common Name	USFWS ¹ Classif.	FDEP ² Classif.	Floristic ³ Classif.
LYO FRU	<i>Lyonia fruticosa</i> (Michx.) Torr.	Staggerbush	FAC	UPL	NC
LYO LIG	<i>Lyonia ligustrina</i> (L.) DC. var. <i>foliosiflora</i> (Michx.) Fernald	Maleberry	FACW	FAC	NC
LYO LUC	<i>Lyonia lucida</i> (Lam.) D. Don	Fetterbush	FACW	FACW	NC
LYT ALA	<i>Lythrum alatum</i> Pursh var. <i>lanceolatum</i> (Elliot) Torr. & A.Gray ex Rothr.	Winged loosestrife	OBL	OBL	NC
MAG GRA	<i>Magnolia grandiflora</i> L.	Southern magnolia	FAC+	UPL	NC
MAG VIR	<i>Magnolia virginiana</i> L.	Sweetbay	FACW+	OBL	NC
MAT FLO	<i>Matelea floridana</i> (Vail) Woodson †	Florida spiny pod	NL	---	NC
MEC ACU	<i>Mecardonia acuminata</i> (Walter) Small	Axiflower	FACW	FACW	NC
MEL AZE	<i>Melia azedarach</i> L.	Chinaberrytree	NL	UPL	EW
MIK SCA	<i>Mikania scandens</i> (L. f.) Willd.	Climbing hempweed	FACW+	---	NP
MIT REP	<i>Mitchella repens</i> L.	Partridgeberry	FACU+	---	NC
MIT PET	<i>Mitreola petiolata</i> (J.F. Gmel.) Torr. & A. Gray	Lax hornpod	FACW+	FACW	NC
MOM CHA	<i>Momordica charantia</i> L.	Balsampear	NL	---	EW
MUR NUD	<i>Murdannia nudiflora</i> (L.) Brenan	Nakedstem dewflower	FAC	FAC	EW
MYR CER	<i>Myrica cerifera</i> L.	Wax myrtle	FAC+	FAC	NP
NEP COR	<i>Neprolepis cordifolia</i> (L.) C. Presl	Tuberous sword fern	NL	FAC	EA
NYS BIF	<i>Nyssa sylvatica</i> Marsh. var. <i>biflora</i> (Walt.) Sarg.	Swamp blackgum	OBL	OBL	NC
NYS SYL	<i>Nyssa sylvatica</i> Marsh. var. <i>sylvatica</i>	Blackgum	FAC	UPL	NC
OLD UNI	<i>Oldenlandia uniflora</i> L.	Clustered mille graines	FACW	FACW	NC
OSM CIN	<i>Osmunda cinnamomea</i> L.	Cinnamon fern	FACW+	FACW	NC
OSM REG	<i>Osmunda regalis</i> L. var. <i>spectabilis</i> (Willd.) A. Gray	Royal fern	OBL	OBL	NC
OXA COR	<i>Oxalis corniculata</i> L.	Common yellow woodsorrel	FACU	UPL	NW
OXY FIL	<i>Oxypolis filiformis</i> (Walt.) Britt.	Water dropwort	FACW+	OBL	NC
PAN ANC	<i>Panicum anceps</i> Michx.	Beaked panicum	FAC-	FAC	NC
PAN DIC	<i>Panicum dichotomiflorum</i> Michx.	Fall panicum	FACW	FACW	NP
PAN HEM	<i>Panicum hemitomon</i> Schult.	Maidencane	OBL	OBL	NC
PAN MAX	<i>Panicum maximum</i> Jacq.	Guineagrass	FAC-	UPL	EW
PAN REP	<i>Panicum repens</i> L.	Torpedograss	FACW-	FACW	EA

Baseline Inventory Report of the Plant Communities Occurring within the Gainesville 121 Project Site Conservation Management Area

Species Code	Scientific Name	Common Name	USFWS ¹ Classif.	FDEP ² Classif.	Floristic ³ Classif.
PAN RIG	<i>Panicum rigidulum</i> Nees	Redtop panicum	FACW	FACW	NC
PAN VER	<i>Panicum verrucosum</i> Muhl.	Warty panicum	FACW	FACW	NC
PAR BAL	<i>Paronychia baldwinii</i> (Torr. & A.Gray) Fenzl ex Walp.	Baldwin's nailwort	NL	UPL	NC
PAS CON	<i>Paspalum conjugatum</i> Bergius	Sour paspalum	FAC	FAC	NW
PAS FLO	<i>Paspalum floridanum</i> Michx.	Florida paspalum	FACW-	FACW	NC
PAS LAE	<i>Paspalum laeve</i> Michx.	Field paspalum	FACW-	FACW	NC
PAS NOT	<i>Paspalum notatum</i> Flugge	Bahiagrass	FACU+	UPL	EA
PAS SET	<i>Paspalum setaceum</i> Michx.	Thin paspalum	FAC	FAC	NP
PAS URV	<i>Paspalum urvillei</i> Steud.	Vaseygrass	FAC	FAC	EW
PEL VIR	<i>Peltandra virginica</i> (L.) Schott & Endl.	Green arrow arum	OBL	OBL	NC
PER PAL	<i>Persea palustris</i> (Raf.) Sarg.	Swampbay	FACW	OBL	NC
PHY URI	<i>Phyllanthus urinaria</i> L.	Chamber bitter	FAC	FAC	EW
PIN ELL	<i>Pinus elliotii</i> Engelm.	Slash pine	FACW	UPL	NC
PIN GLA	<i>Pinus glabra</i> Walter	Spruce pine	FACW	FACW	NC
PIN PAL	<i>Pinus palustris</i> Mill.	Longleaf pine	FACU+	UPL	NC
PIN TAE	<i>Pinus taeda</i> L.	Loblolly pine	FAC	UPL	NC
PIT GRA	<i>Pityopsis graminifolia</i> (Michx.) Nutt.	Grass-leaf golden aster	UPL	UPL	NC
PLE POL	<i>Pleopeltis polypodioides</i> (L.) E.G. Andrews & Windham	Resurrection fern	NL	UPL	NC
PLU BAC	<i>Pluchea bacccharis</i> (Mill.) Pruski	Rosy camphorweed	FACW	FACW	NC
PLU ODO	<i>Pluchea odorata</i> (L.) Cass.	Saltmarsh fleabane	FACW	FACW	NC
POL LUT	<i>Polygala lutea</i> L.	Wild bachelor's button	FACW+	FACW	NC
POL HYD	<i>Polygonum hydropiperoides</i> Michx.	Mild water-pepper	OBL	OBL	NP
POL PUN	<i>Polygonum punctatum</i> Eil.	Dotted smartweed	FACW+	OBL	NP
PLY SET	<i>Polygonum setaceum</i> Baldwin	Bog smartweed	FACW	OBL	NC
POL PRO	<i>Polypernum procumbens</i> L.	Rustweed	FACU-	FAC	NP
POL COM	<i>Polytrichum commune</i> Hedw.	Common haircap moss	---	---	NC
PON COR	<i>Pontederia cordata</i> L.	Pickertweed	OBL	OBL	NC
PRO PEC	<i>Proserpinaca pectinata</i> Lam.	Mermaid-weed	OBL	OBL	NC

Baseline Inventory Report of the Plant Communities Occurring within the Gainesville 121 Project Site Conservation Management Area

Species Code	Scientific Name	Common Name	USFWS ¹ Classif.	FDEP ² Classif.	Floristic ³ Classif.
PSE OBT	<i>Pseudognaphalium obtusifolium</i> (L.) Hilliard & B.L.Burt	Sweet everlasting	NL	UPL	NP
PTE AQU	<i>Pteridium aquilinum</i> (L.) Kuhn.	Bracken	FACU	UPL	NC
PTE PYC	<i>Pterocaulon pycnostachyum</i> (Michaux) Elliott	Blackroot	FAC-	UPL	NP
PTI CAP	<i>Ptilimum capillaceum</i> (Michx.) Raf.	Mock bishop's-weed	OBL	FACW	NP
PYR CAR	<i>Pyrrhopappus carolinianus</i> (Walter) DC.	Carolina desertthickery	NL	UPL	NW
QUE GEM	<i>Quercus geminata</i> Small	Sand live oak	NL	UPL	NC
QUE HEM	<i>Quercus hemisphaerica</i> Bartr.	Laurel oak	NL	UPL	NC
QUE LAU	<i>Quercus laurifolia</i> Michx.	Swamp laurel oak	FACW	FACW	NC
QUE MIN	<i>Quercus minima</i> (Sarg.) Small	Dwarf live oak	NL	UPL	NC
QUE MYR	<i>Quercus myrtifolia</i> Willd.	Myrtle oak	NL	UPL	NC
QUE NIG	<i>Quercus nigra</i> L.	Water oak	FAC	FACW	NC
QUE PUM	<i>Quercus pumila</i> Walter	Running oak	NL	UPL	NC
QUE VIR	<i>Quercus virginiana</i> Mill.	Virginia live oak	FACU+	UPL	NC
RHE MAR	<i>Rhexia mariana</i> L.	Pale meadowbeauty	FACW+	FACW	NC
RHE NUT	<i>Rhexia nuttallii</i> James	Nuttall's meadow-beauty	FACW+	FACW	NC
RHO VIS	<i>Rhododendron viscosum</i> (L.) Torr.	Swamp azalea	FACW+	FACW	NC
RHU COP	<i>Rhus copallina</i> L.	Winged sumac	NI	UPL	NC
RHY CAD	<i>Rhynchospora caduca</i> Ell.	Falling beaksedge	OBL	FACW	NC
RHY COL	<i>Rhynchospora colorata</i> (L.) H. Pfeiff.	Starrush whitetop	FACW	FACW	NC
RHY COR	<i>Rhynchospora corniculata</i> (Lam.) A. Gray	Short-bristle beaksedge	OBL	OBL	NC
RHY FAS	<i>Rhynchospora fascicularis</i> (Michx.) Vahl	Fasciculate beaksedge	FACW+	FACW	NC
RHY FIL	<i>Rhynchospora filifolia</i> A. Gray	Threadleaf	FACW-	FACW	NC
RHY MIC	<i>Rhynchospora microcephala</i> (Britton) Britton ex Small	Small bunched beaksedge	OBL	FACW	NC
RHY MIL	<i>Rhynchospora mileacea</i> (Lam.) A. Gray	Millet beaksedge	OBL	OBL	NC
RHY PLU	<i>Rhynchospora plumosa</i> Ell.	Plumed beaksedge	FACW	FACW	NC
RUB CUN	<i>Rubus cuneifolius</i> Pursh	Sand blackberry	FACU	---	NP
RUB PEN	<i>Rubus pensilvanicus</i> Poir.	Sawtooth blackberry	FACU+	---	NP
SAB MIN	<i>Sabal minor</i> (Jacq.) Pers.	Bluestem palm	FACW	FACW	NC

Baseline Inventory Report of the Plant Communities Occurring within the Gainesville 121 Project Site Conservation Management Area

Species Code	Scientific Name	Common Name	USFWS ¹ Classif.	FDEP ² Classif.	Floristic ³ Classif.
SAB BRE	<i>Sabatia brevifolia</i> Raf.	Short-leaf rosegentian	FACW	FACW	NC
SAB DIF	<i>Sabatia difformis</i> (L.) Druce	Lanceleaf rosegentian	OBL	FACW	NC
SAC GIG	<i>Saccharum giganteum</i> (Walter) Pers.	Sugarcane plumegrass	FACW	OBL	NC
SAC IND	<i>Sacciolepis indica</i> (L.) Chase	India cupscale	FAC	FAC	EW
SAC STR	<i>Sacciolepis striata</i> (L.) Nash	American cupscale	OBL	OBL	NC
SAG GRA	<i>Sagittaria graminea</i> Michx. var. <i>graminea</i>	Grassy arrowhead	OBL	OBL	NC
SAG LAN	<i>Sagittaria lancifolia</i> L.	Bulltongue arrowhead	OBL	OBL	NC
SAL CAR	<i>Salix caroliniana</i> Michx.	Carolina willow	OBL	OBL	NP
SAL LYR	<i>Salvia lyrata</i> L.	Lyreleaf sage	FAC-	UPL	NC
SAP SEB	<i>Sapium sebiferum</i> (L.) Roxb.	Popcorn tree	FAC	FAC	EA
SAR MIN	<i>Sarracenia minor</i> Walt. †	Hooded pitcherplant	OBL	FACW	NC
SAU CER	<i>Saururus cernuus</i> L.	Lizard's tail	OBL	OBL	NC
SCH SCO	<i>Schizachyrium scoparium</i> (Michx.) Nash	Little bluestem	FACU	FAC	NC
SCH TAB	<i>Schoenoplectus tabernaemontani</i> (C.C.Gmel.) Palla	Softstem bulrush	OBL	OBL	NC
SCI CYP	<i>Scirpus cyperinus</i> (L.) Kunth	Woolgrass	OBL	OBL	NC
SCL TRI	<i>Scleria triglomerata</i> Michx.	Tall nutgrass	FACU+	FACW	NC
SEN OBT	<i>Senna obtusifolia</i> (L.) H.S. Irwin & Barneby	Sicklepod	NL	UPL	NW
SER REP	<i>Serenoa repens</i> (Bartr.) Small	Saw palmetto	FACU	UPL	NC
SER TOR	<i>Sericocarpus tortifolius</i> (Michx.) Nees	Whitetop aster	NL	UPL	NC
SES HER	<i>Sesbania herbacea</i> (Mill.) McVaugh	Danglepod	NI	FAC	NW
SET PAR	<i>Setaria parviflora</i> (Poir.) Kerguelen	Knotroot foxtail	FAC	FAC	NP
SEY CAS	<i>Seymeria cassioides</i> (G.F. Gmel.) S.F. Blake	Yaupon black senna	FAC	FAC	NC
SID RHO	<i>Sida rhombifolia</i> L.	Cuban jute	FACU	UPL	NW
SMI BON	<i>Smilax bona-nox</i> L.	Greenbrier	FAC	---	NC
SMI GLA	<i>Smilax glauca</i> Walt.	Wild sarsaparilla	FAC	---	NC
SMI LAU	<i>Smilax laurifolia</i> L.	Bamboo vine	FACW+	---	NC
SOL SCA	<i>Solidago canadensis</i> L. var. <i>scabra</i> T. & G.	Canada goldenrod	FACU	UPL	NP
SOL LEA	<i>Solidago leavenworthii</i> Torr. & A.Gray	Leavenworth's goldenrod	FAC+	FACW	NC

Baseline Inventory Report of the Plant Communities Occurring within the Gainesville 121 Project Site Conservation Management Area

Species Code	Scientific Name	Common Name	USFWS ¹ Classif.	FDEP ² Classif.	Floristic ³ Classif.
SOL ODO	<i>Solidago odora</i> var. <i>odora</i> Aiton	Sweet goldenrod	NL	UPL	NC
SOR HAL	<i>Sorghum halapense</i> (L.) Pers.	Johnsongrass	FACU	UPL	EW
SPH TRI	<i>Sphagneticola trilobata</i> (L.) Pruski	Creeping oxeye	FAC	FAC	EW
SPH SP.	<i>Sphagnum</i> sp.	Moss	Aquatic	OBL	NC
SPO IND	<i>Sporobolus indicus</i> (L.) R. Br.	Smutgrass	FACU+	UPL	EW
SPO JUN	<i>Sporobolus junceus</i> (Michx.) Kunth	Pineywoods dropseed	NL	UPL	NC
STA FLO	<i>Stachys floridana</i> Shuttlew. ex Benth.	Florida betony	FAC	UPL	NP
STE SEC	<i>Stenotaphrum secundatum</i> (Walter) Kuntze	St. Augustinegrass	FAC	UPL	NW
STI SYL	<i>Stillingia sylvatica</i> L.	Queen's delight	NL	FAC	NC
STR UMB	<i>Strophostyles umbellata</i> (Muhl. ex Willd.) Britton	Pink fuzzybean	FAC-	---	NC
SYM ELL	<i>Symphotrichum elliotii</i> (Torr. & A.Gray) G.L. Nesom	Elliott's aster	OBL	OBL	NC
SYN FLA	<i>Syngonanthus flavidulus</i> (Michx.) Ruhland	Yellow hatpins	FACW+	FACW	NC
TAX ASC	<i>Taxodium ascendens</i> Brongn.	Pond cypress	OBL	OBL	NC
TAX DIS	<i>Taxodium distichum</i> (L.) Rich.	Bald cypress	OBL	OBL	NC
THE KUN	<i>Thelypteris kunthii</i> (Desv.) C.V. Morton	Southern shield fern	FACW	FACW	NC
THE PAL	<i>Thelypteris palustris</i> Schott var. <i>pubescens</i> (G. Lawson) Fern.	Marsh fern	NL	FACW	NC
TOX RAD	<i>Toxicodendron radicans</i> (L.) Kuntze	Poison ivy	FAC	---	NC
TRA OHI	<i>Tradescantia ohioensis</i> Raf.	Ohio spiderwort	FAC-	UPL	NP
TRI VIR	<i>Triadenum virginicum</i> (L.) Raf.	Virginia marsh St. John's-wort	OBL	OBL	NC
TRI DAC	<i>Tripsacum dactyloides</i> (L.) L.	Eastern gamagrass	FAC+	FAC	NC
TYP LAT	<i>Typha latifolia</i> L.	Common cattail	OBL	OBL	NW
ULM AME	<i>Ulmus americana</i> L.	American elm	FACW	FACW	NC
VAC ARB	<i>Vaccinium arboreum</i> Marshall	Sparkleberry	FACU	UPL	NC
VAC COR	<i>Vaccinium corymbosum</i> L.	Highbush blueberry	FACW	FACW	NC
VAC ELL	<i>Vaccinium elliotii</i> Chapm.	Mayberry	FAC+	FAC	NC
VAC MYR	<i>Vaccinium myrsinites</i> Lam.	Shiny blueberry	FACU	UPL	NC
VAC STA	<i>Vaccinium stamineum</i> L.	Deerberry	FACU	UPL	NC
VAC VIR	<i>Vaccinium virgatum</i> Aiton	Rabbit-eye blueberry	NL	UPL	NC

Baseline Inventory Report of the Plant Communities Occurring within the Gainesville 121 Project Site Conservation Management Area

Species Code	Scientific Name	Common Name	USFWS ¹ Classif.	FDEP ² Classif.	Floristic ³ Classif.
VER BRA	<i>Verbena brasiliensis</i> Vell.	Brazilian vervain	FAC-	UPL	EW
VER HAL	<i>Verbena officinalis</i> ssp. <i>halei</i> (Small) S.C. Barber	Texas vervain	FACU-	UPL	NP
VER SCA	<i>Verbena scabra</i> Vahl.	Harsh vervain	FACW+	FACW	NC
VER HET	<i>Verbesina heterophylla</i> (Chapm.) A. Gray †	Diverseleaf crownbeard	FACW	FACW	NC
VER ANG	<i>Vernonia angustifolia</i> Michx.	Tall ironweed	FACU-	UPL	NC
VIT ROT	<i>Vitis rotundifolia</i> Michx.	Muscadine	FAC	---	NP
WOO ARE	<i>Woodwardia areolata</i> (L.) Moore	Netted chain fern	OBL	OBL	NC
WOO VIR	<i>Woodwardia virginica</i> (L.) Smith	Virginia chain fern	OBL	FACW	NC
XYR BRE	<i>Xyris brevifolia</i> Michx.	Shortleaf yelloweyed grass	OBL	OBL	NC
XYR CAR	<i>Xyris caroliniana</i> Walt.	Carolina yelloweyed grass	FACW+	FACW	NC
XYR PLA	<i>Xyris platylepis</i> Chapm.	Tall yelloweyed grass	OBL	OBL	NC
XYR SP.	<i>Xyris</i> sp.	Yelloweyed grass	---	FACW	---

¹ USFWS (United States Fish and Wildlife Service) Classifications: OBL = obligate wetland species; FACW = facultative wetland species; FAC = facultative species (neither wetland nor upland); UPL = upland species; NL = not listed in the federal list; NI = non-indicator species

² FDEP (Florida Department of Environmental Protection) Classifications: OBL = obligate wetland species; FACW = facultative wetland species; FAC = facultative species (neither wetland nor upland); UPL = upland species; "----" = vine (non-indicator species)

³ Floristic Classifications (a measure of relative desirability): NC = Native Characteristic species (highly desirable); NP = Native Pioneer species (highly desirable); NW = Native Weedy species (slightly desirable); EW = Exotic Weedy species (undesirable); EA = Exotic Aggressive species (very undesirable)

† Listed as **Threatened-State** in the *Preservation of Native Flora of Florida Act*. Defined as species of plants native to the state that are in rapid decline in the number of plants within the state, but which have not so decreased in such number as to cause them to be endangered.

‡ Listed as **Endangered-State** in the *Preservation of Native Flora of Florida Act*. Defined as species of plants native to the state that are in imminent danger of extinction within the state, the survival of which is unlikely if the causes of a decline in the number of plants continue, and includes all species determined to be endangered or threatened pursuant to the Federal Endangered Species Act of 1973, as amended.

Figure 1. Project location map of the Gainesville 121 Project Site in relation to local access roadways.

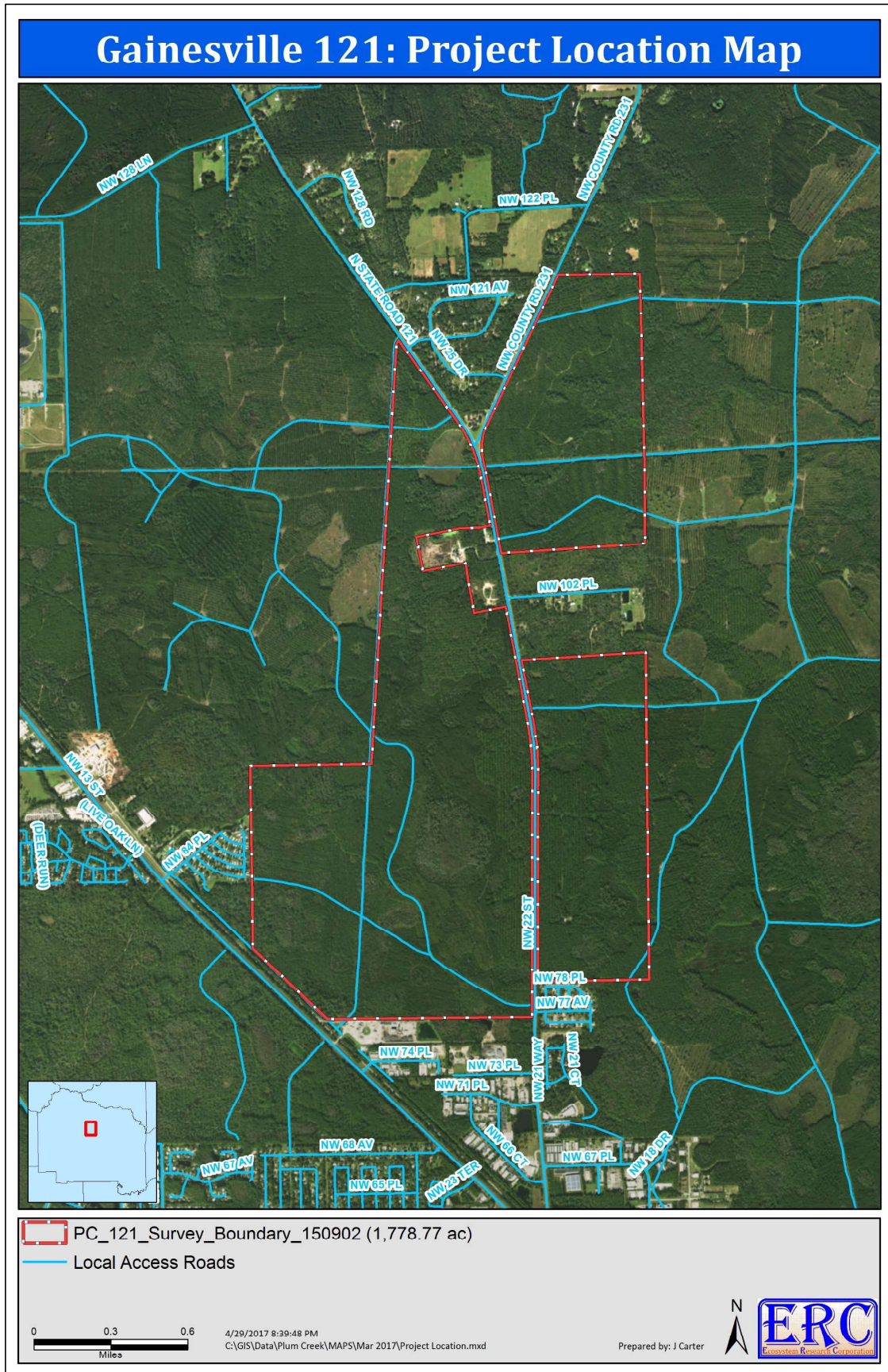

Figure 2. Section, Township, and Range map of the Gainesville 121 Project Site.

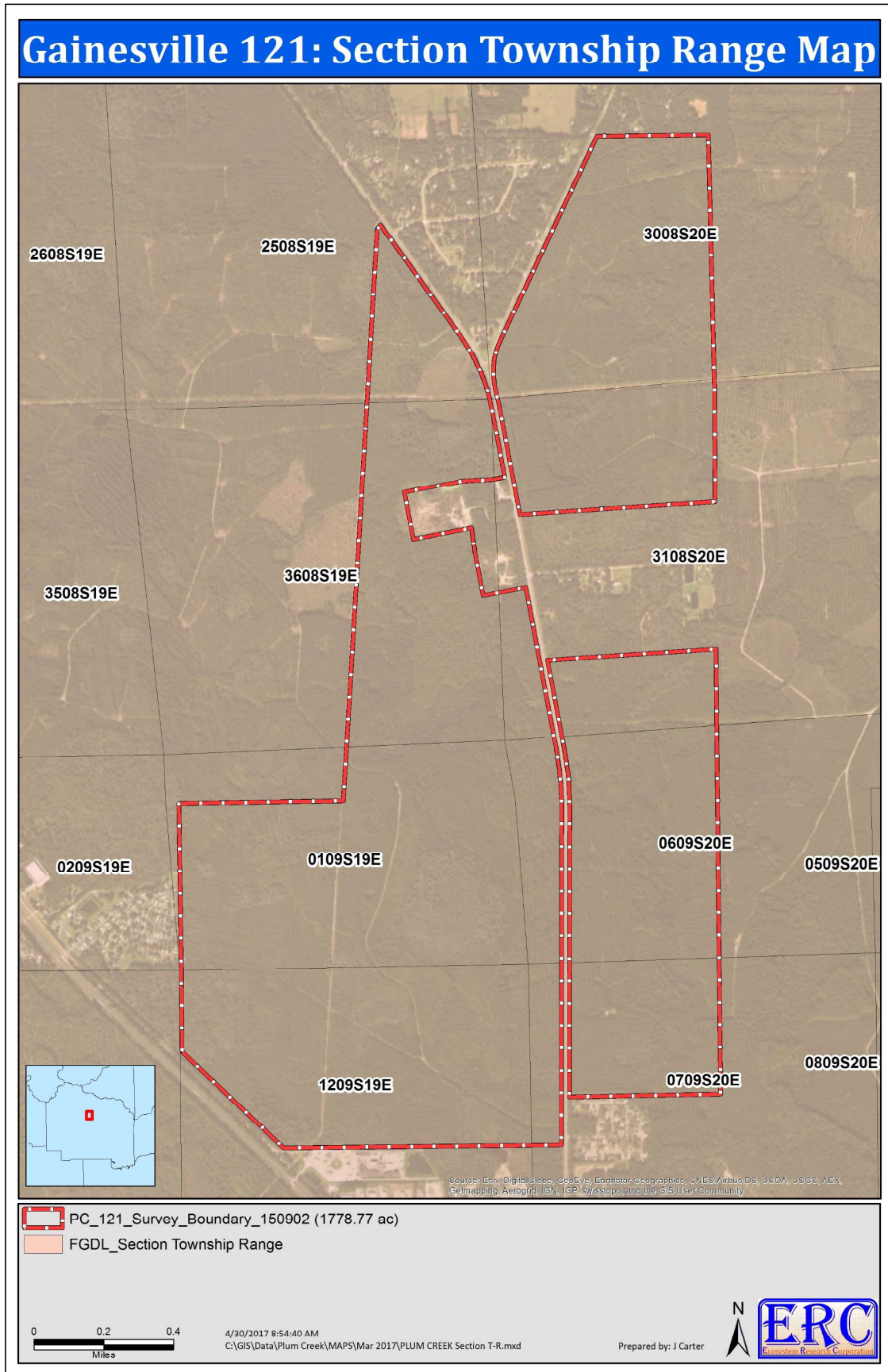

Figure 3. Parcel location map for the Gainesville 121 Project Site.

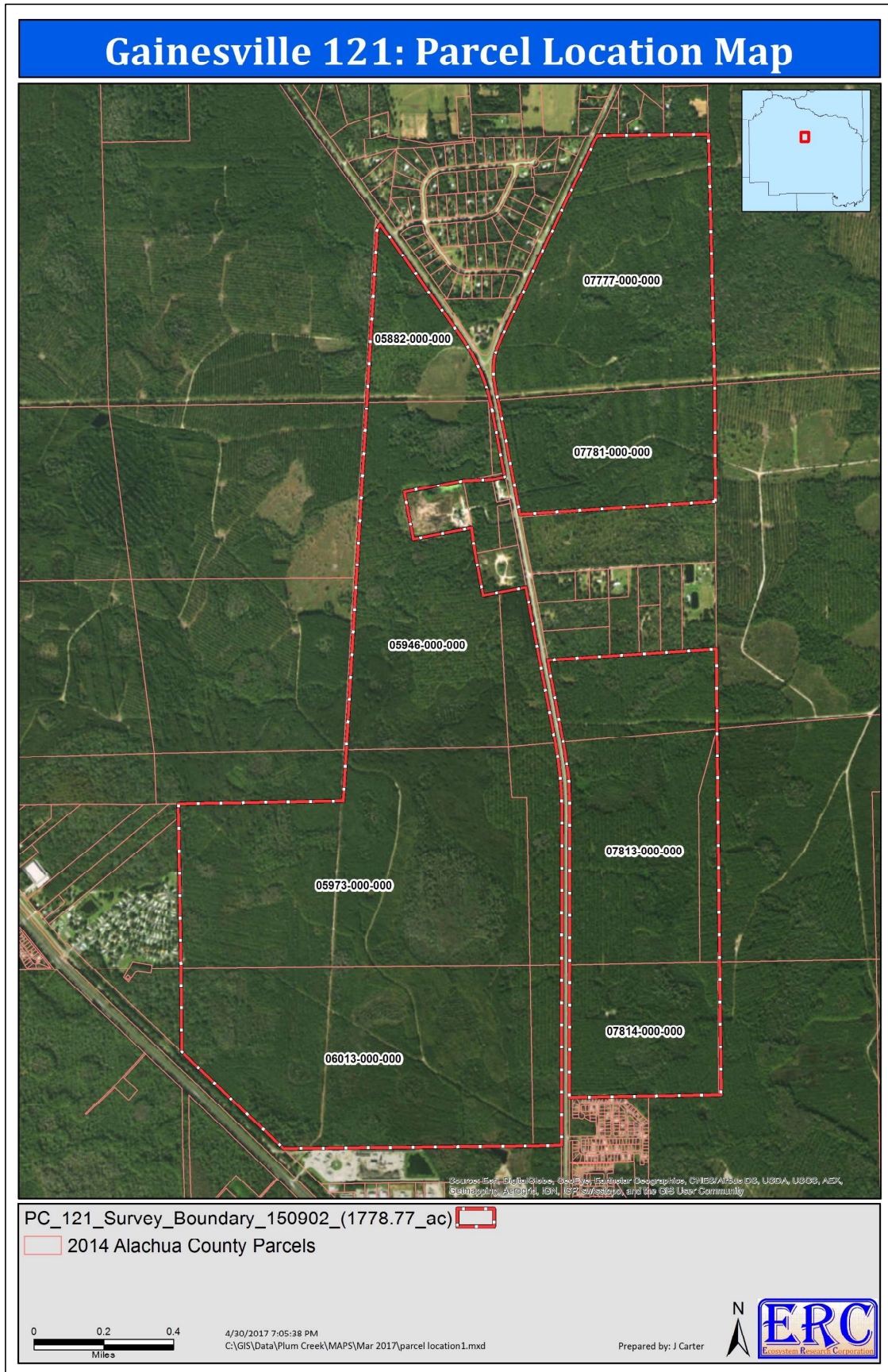

Figure 4. Parcel location map for the Gainesville 121 Project Site with associated acreages.

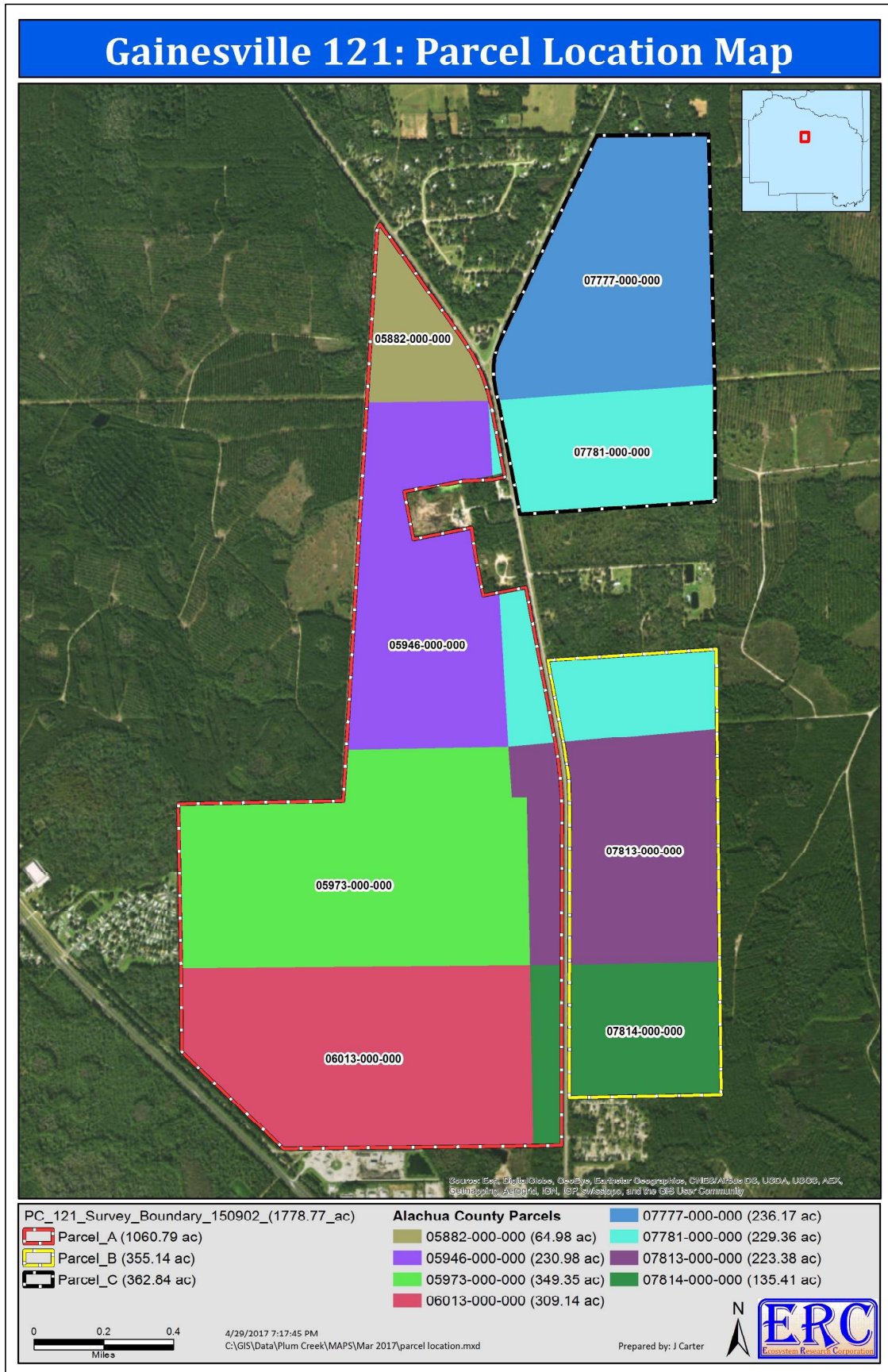
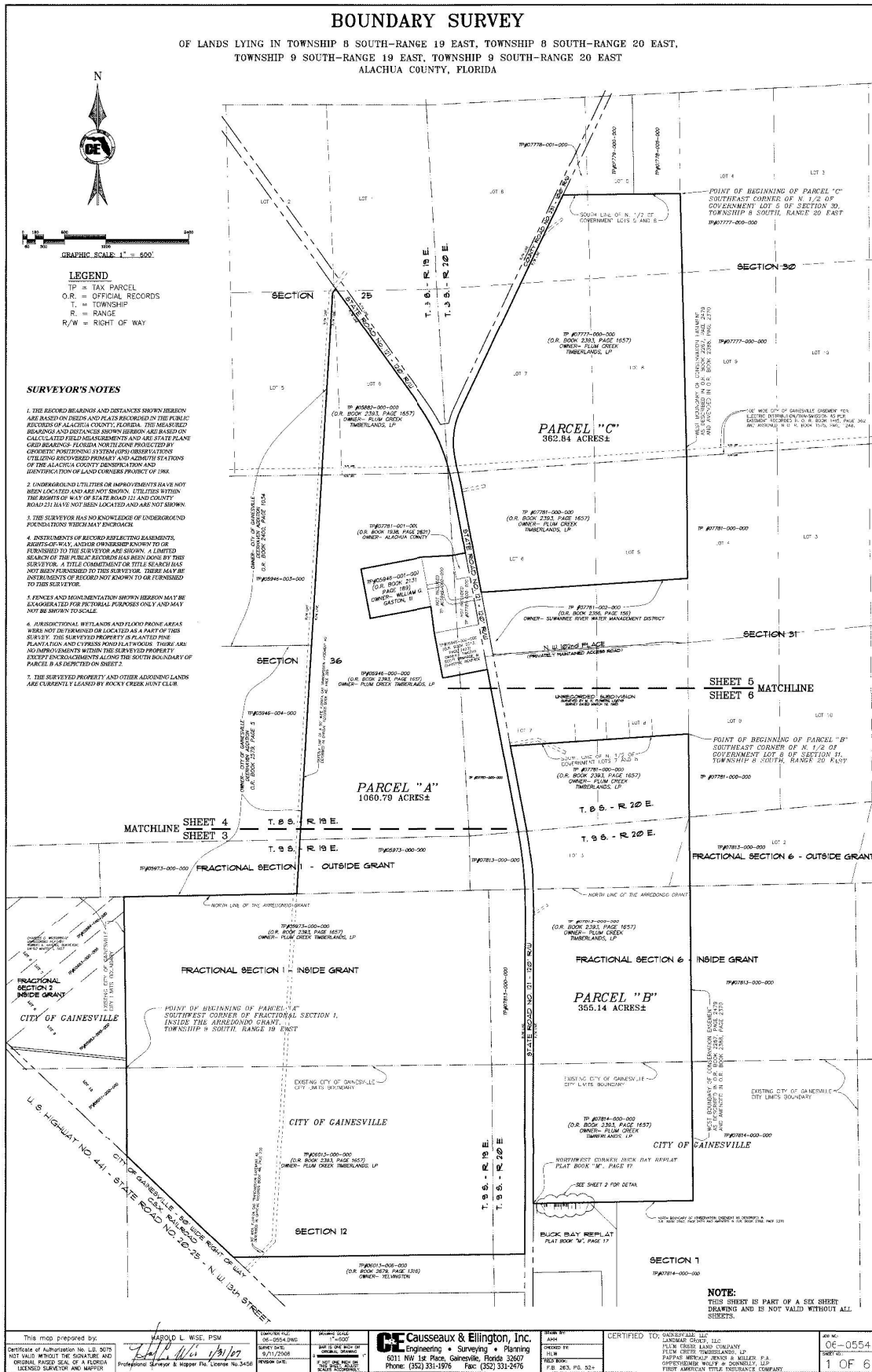

Figure 5. Boundary survey of the Gainesville 121 Project Site.



BOUNDARY SURVEY
 OF LANDS LYING IN TOWNSHIP 6 SOUTH-RANGE 19 EAST, TOWNSHIP 8 SOUTH-RANGE 20 EAST,
 TOWNSHIP 9 SOUTH-RANGE 19 EAST, TOWNSHIP 9 SOUTH-RANGE 20 EAST,
 ALACHUA COUNTY, FLORIDA

LEGAL DESCRIPTIONS AS PREPARED BY THIS SURVEYOR

PARCELS A

A tract of land located in Township Section 11, Range 20 East and Section 12, Township 9 South, Range 19 East and in Township Section 11, Range 20 East and Section 11, Township 9 South, Range 20 East, Alachua County, Florida, being more particularly described as follows:

TRACT A is a 4th square subdivided encroachment in the southwest corner of the aforementioned Section 11, Township 9 South, Range 20 East and in Township Section 11, Range 20 East and Section 11, Township 9 South, Range 20 East, Alachua County, Florida, being more particularly described as follows:

TRACT A is a 4th square subdivided encroachment in the southwest corner of the aforementioned Section 11, Township 9 South, Range 20 East and in Township Section 11, Range 20 East and Section 11, Township 9 South, Range 20 East, Alachua County, Florida, being more particularly described as follows:

TRACT A is a 4th square subdivided encroachment in the southwest corner of the aforementioned Section 11, Township 9 South, Range 20 East and in Township Section 11, Range 20 East and Section 11, Township 9 South, Range 20 East, Alachua County, Florida, being more particularly described as follows:

TRACT A is a 4th square subdivided encroachment in the southwest corner of the aforementioned Section 11, Township 9 South, Range 20 East and in Township Section 11, Range 20 East and Section 11, Township 9 South, Range 20 East, Alachua County, Florida, being more particularly described as follows:

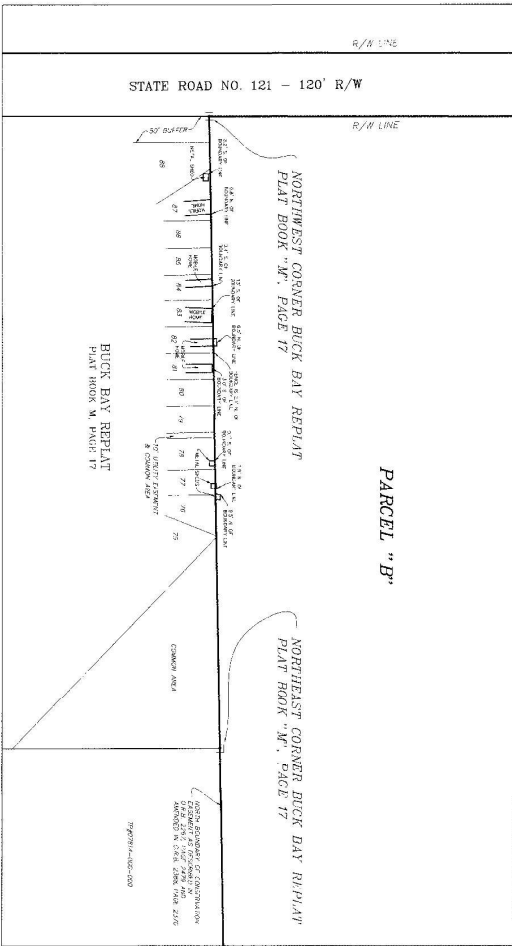

DETAIL OF ENCROACHMENTS ALONG BOUNDARY LINE
 SCALE 1" = 100'

NOTE:
 THIS SHEET IS PART OF A SIX SHEET
 DRAWING AND IS NOT VALID WITHOUT ALL
 SHEETS.

This map prepared by: HAROLD L. WISE, PSM SHEET 1 Professional Surveyor & Mapper Fla. License No. 3456	COUNTY FILE NO. 12-100-0000 PLAT BOOK NO. 12-100-0000 PAGE NO. 12-100-0000 DATE OF SURVEY 12/15/2020 SURVEYOR HAROLD L. WISE, PSM LICENSE NO. 3456	CAUSEAUX & ELLINGTON, INC. Engineering • Surveying • Planning 6011 NW 1st Place, Gainesville, Florida 32607 Phone: (352) 331-5376 Fax: (352) 331-5376	CERTIFIED TO: GAINESVILLE, FLA. LLC 121 PROJECT SITE 6011 NW 1st Place, Gainesville, FL 32607 OFFENSES: WFLA A JOURNALIST, LLC BEST AMERICAN TITLE INSURANCE COMPANY
---	---	--	---

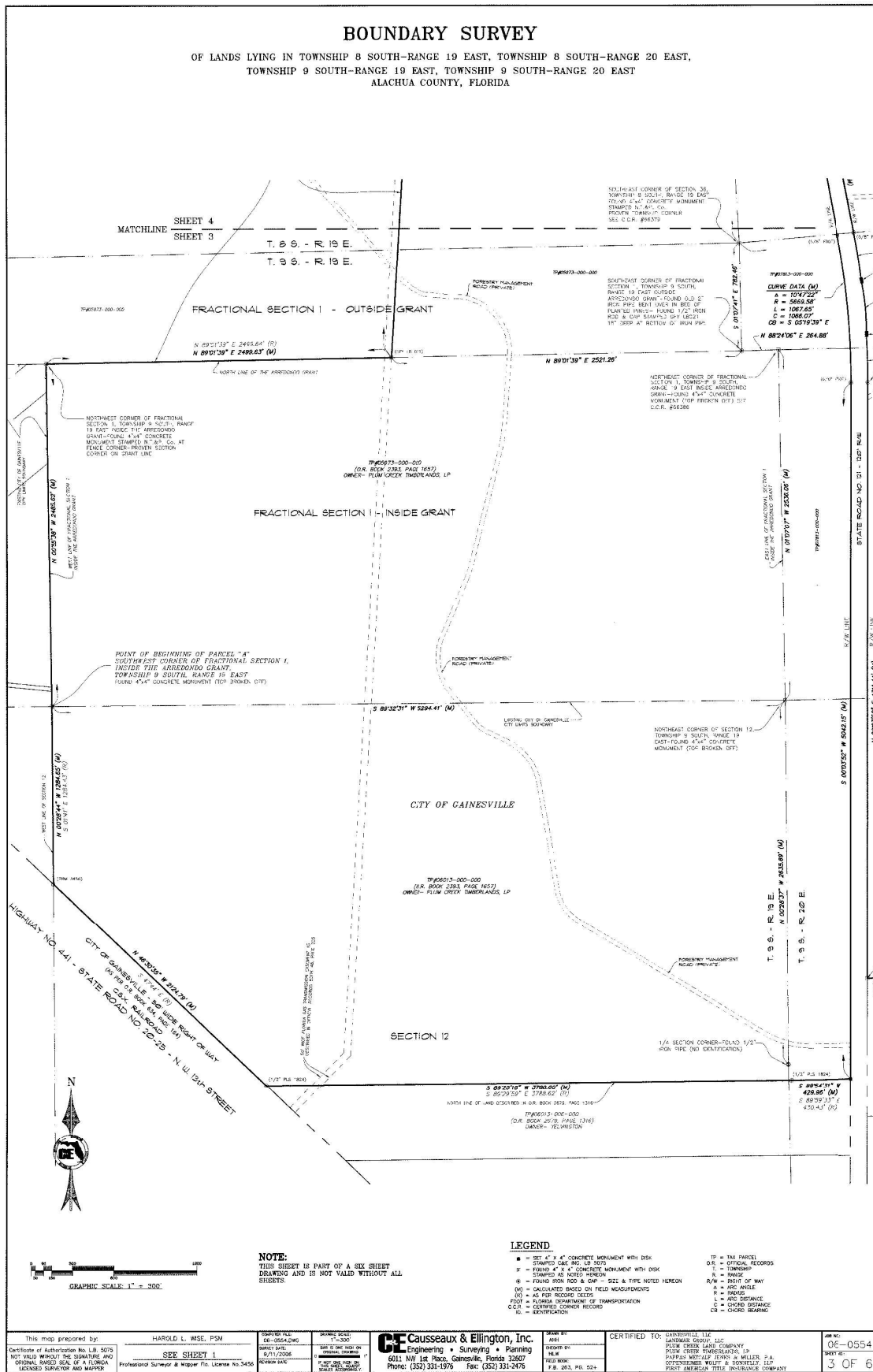

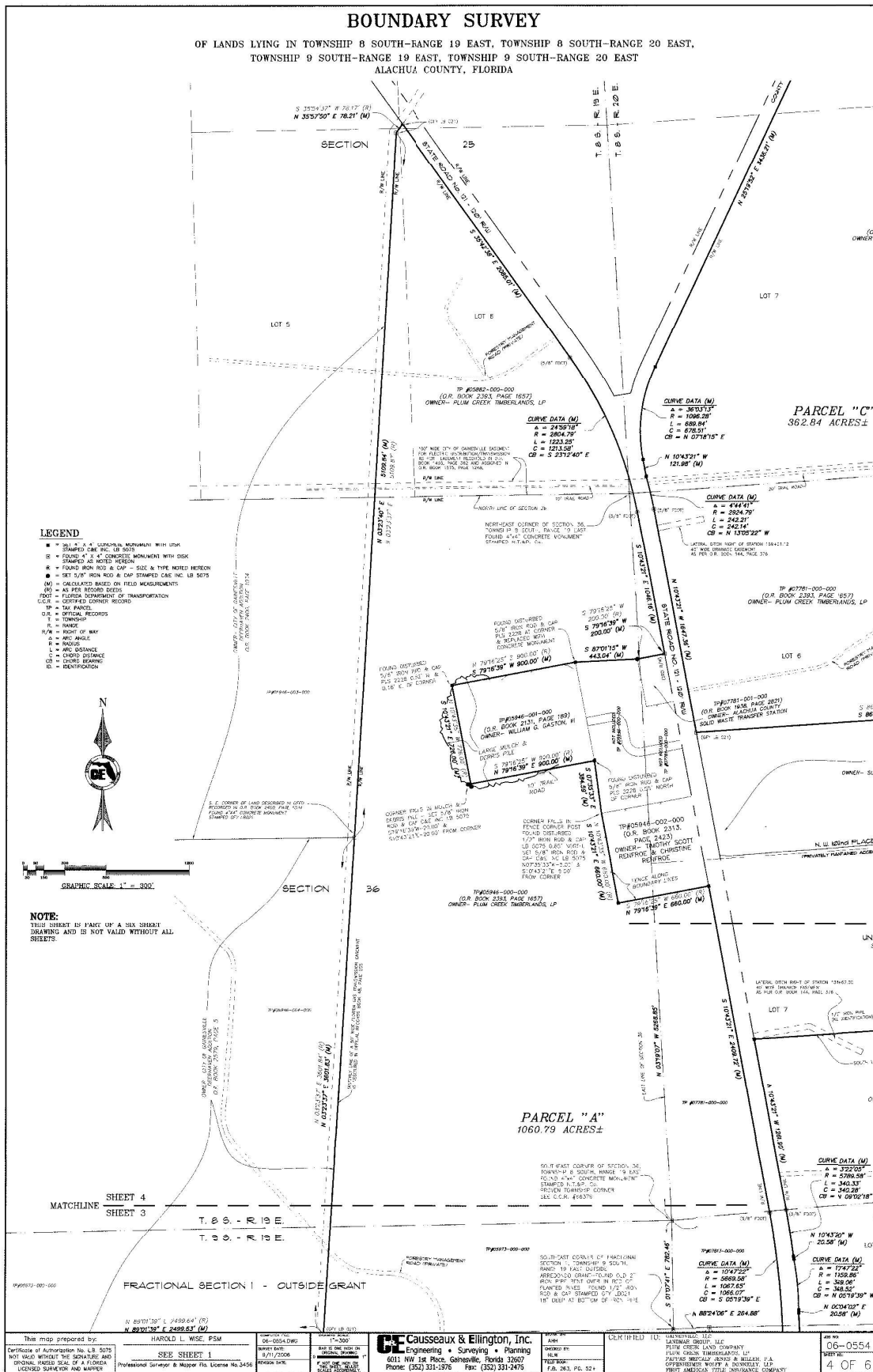

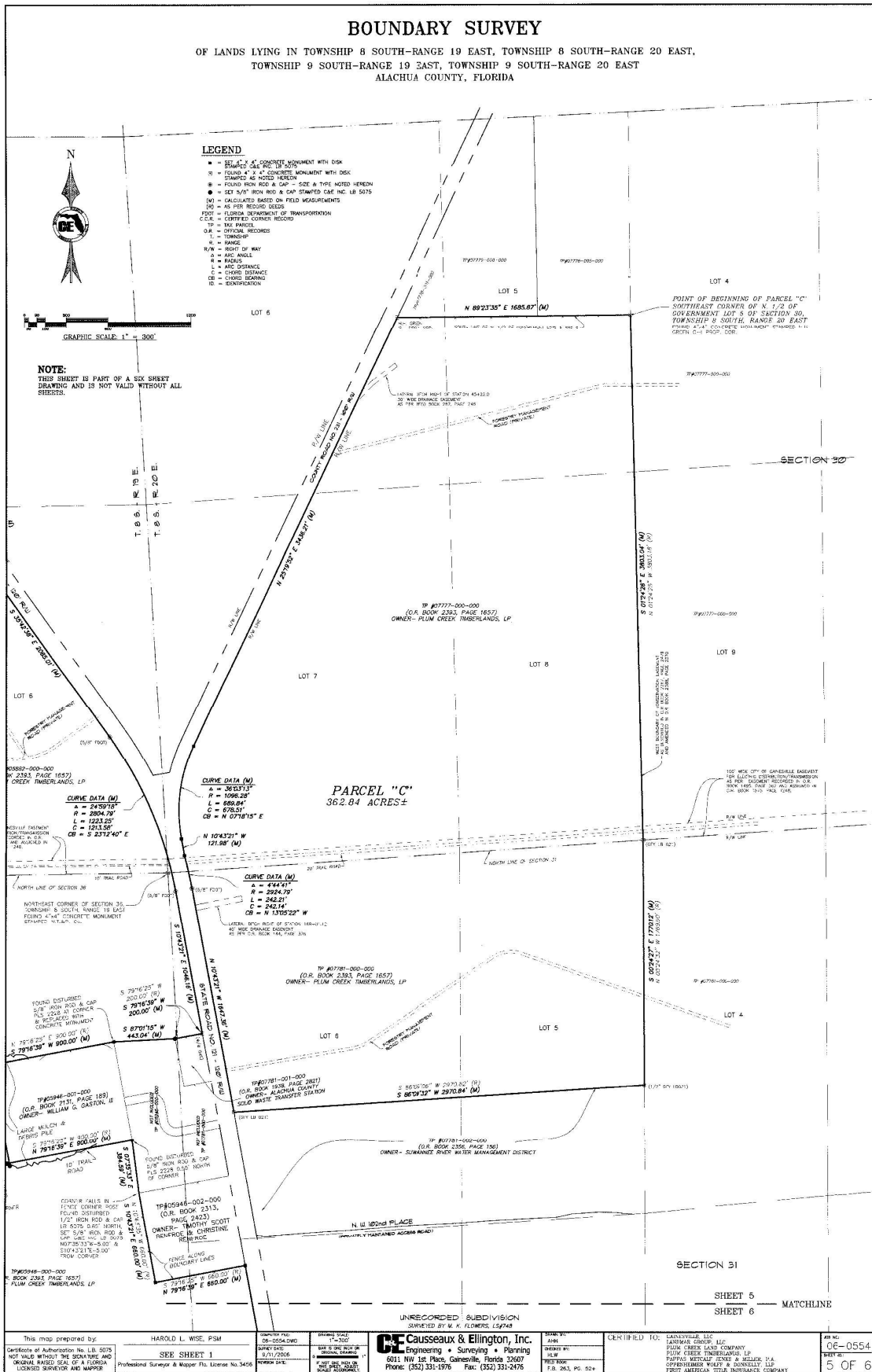

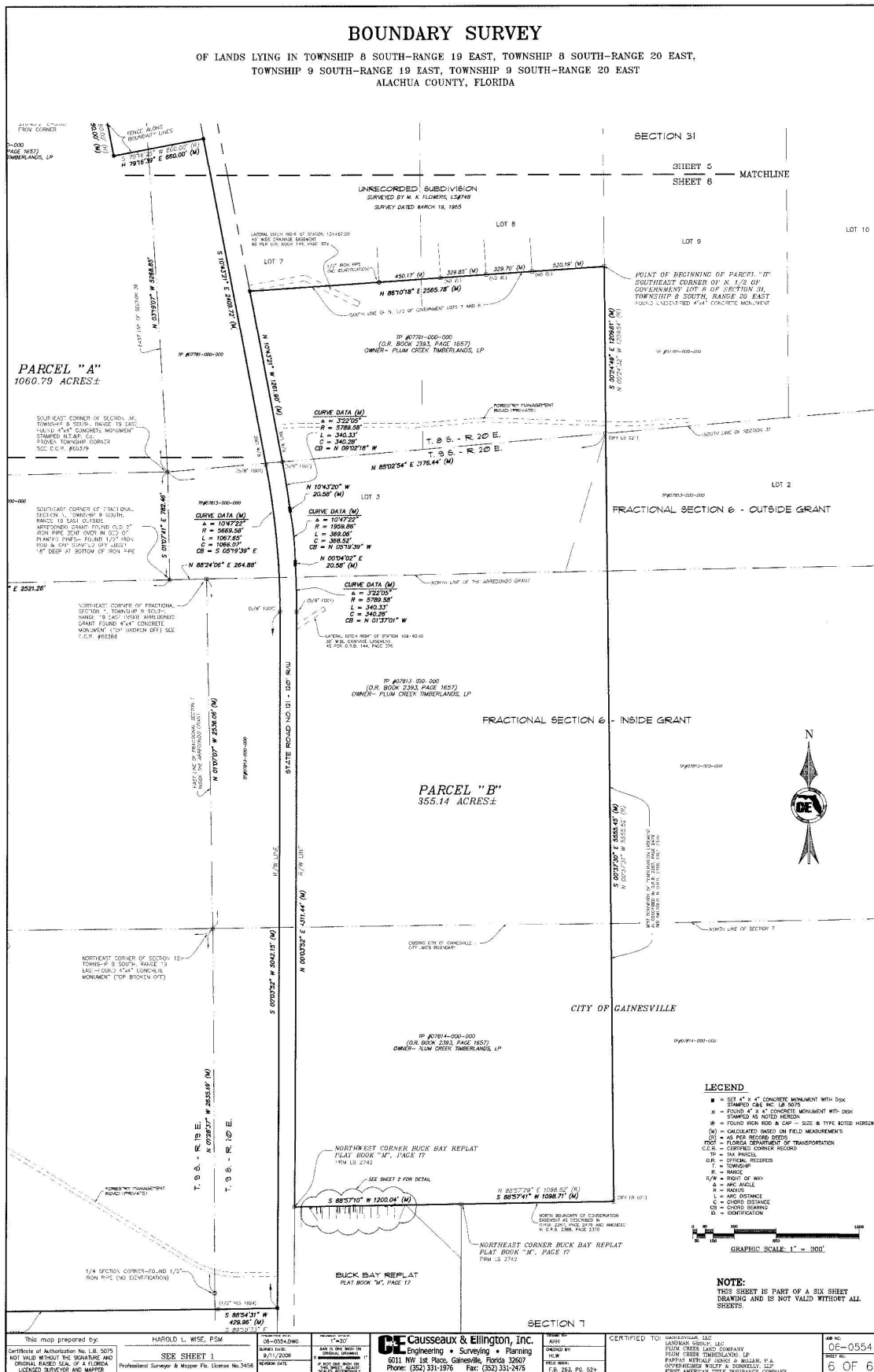

Figure 6. Utility easements located within the Gainesville 121 Project Site.



Figure 7. GPS locations where site-specific data were collected.

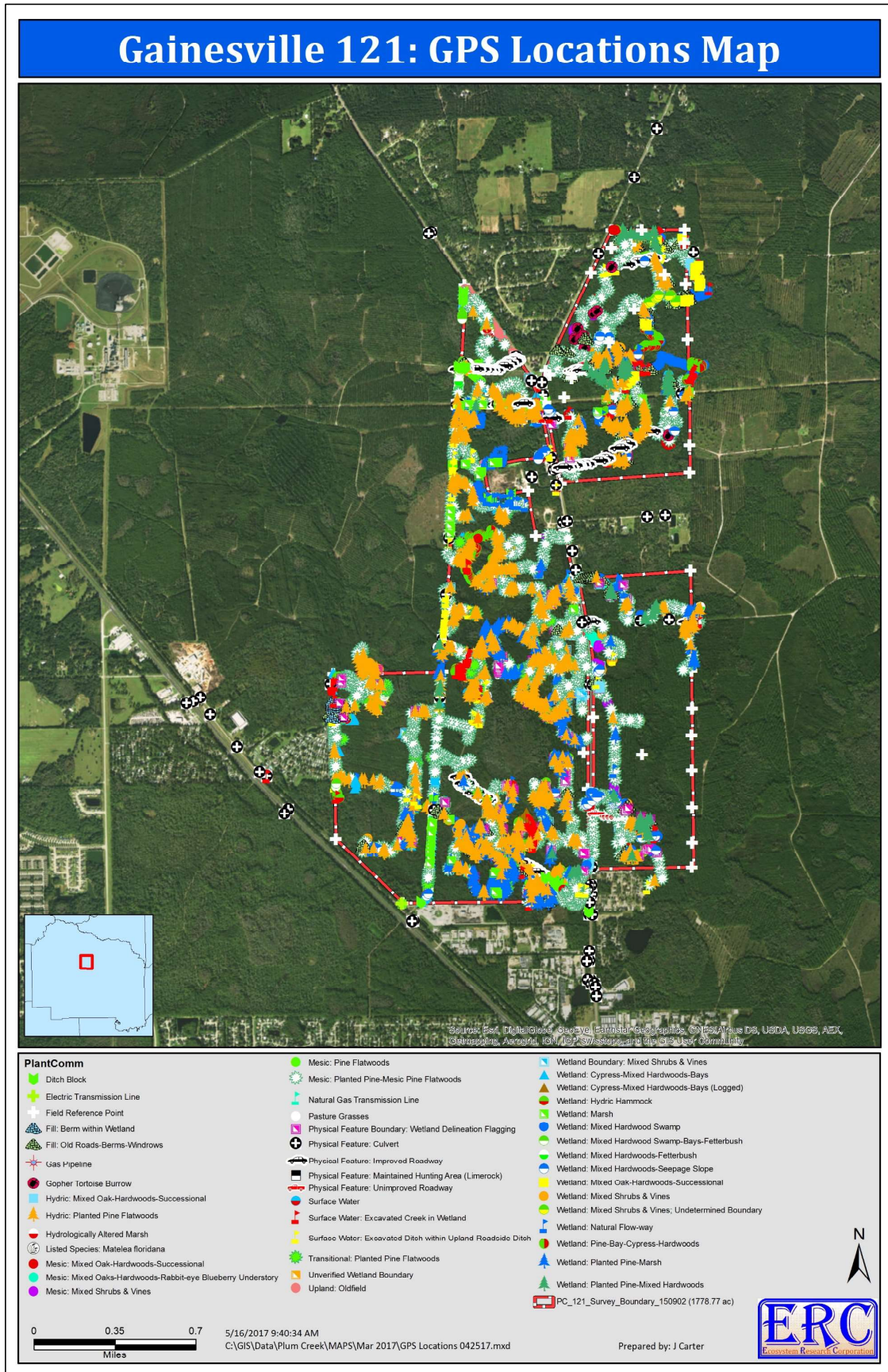

Figure 8. Wetlands and uplands occurring within twenty-two (22) Conservation Management Areas occurring on the Project Site.

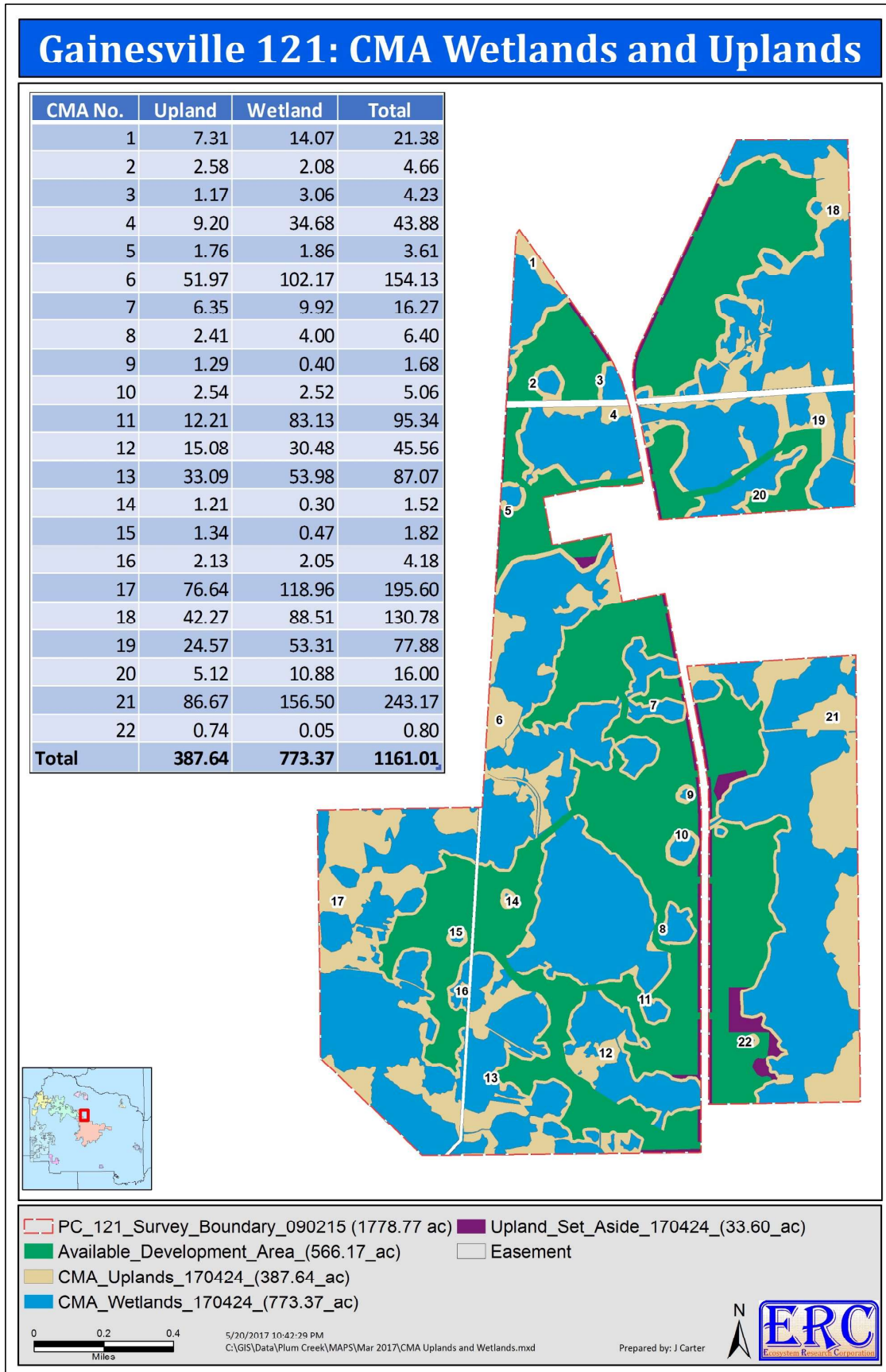

Figure 9. Plant communities occurring within Conservation Management Areas designated on the Project Site.

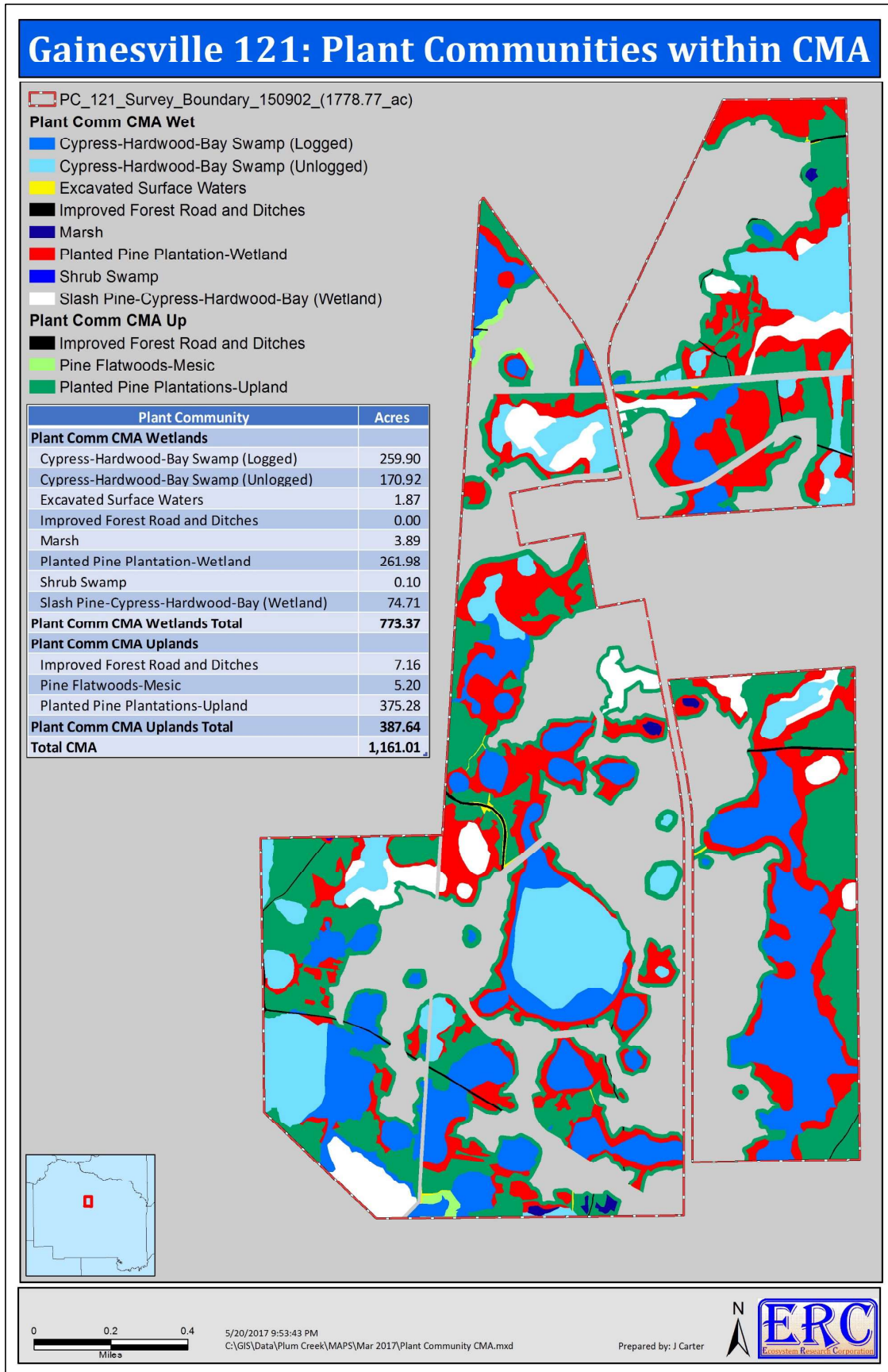

Figure 10. Plant communities occurring within the upland areas of the Conservation Management Areas.

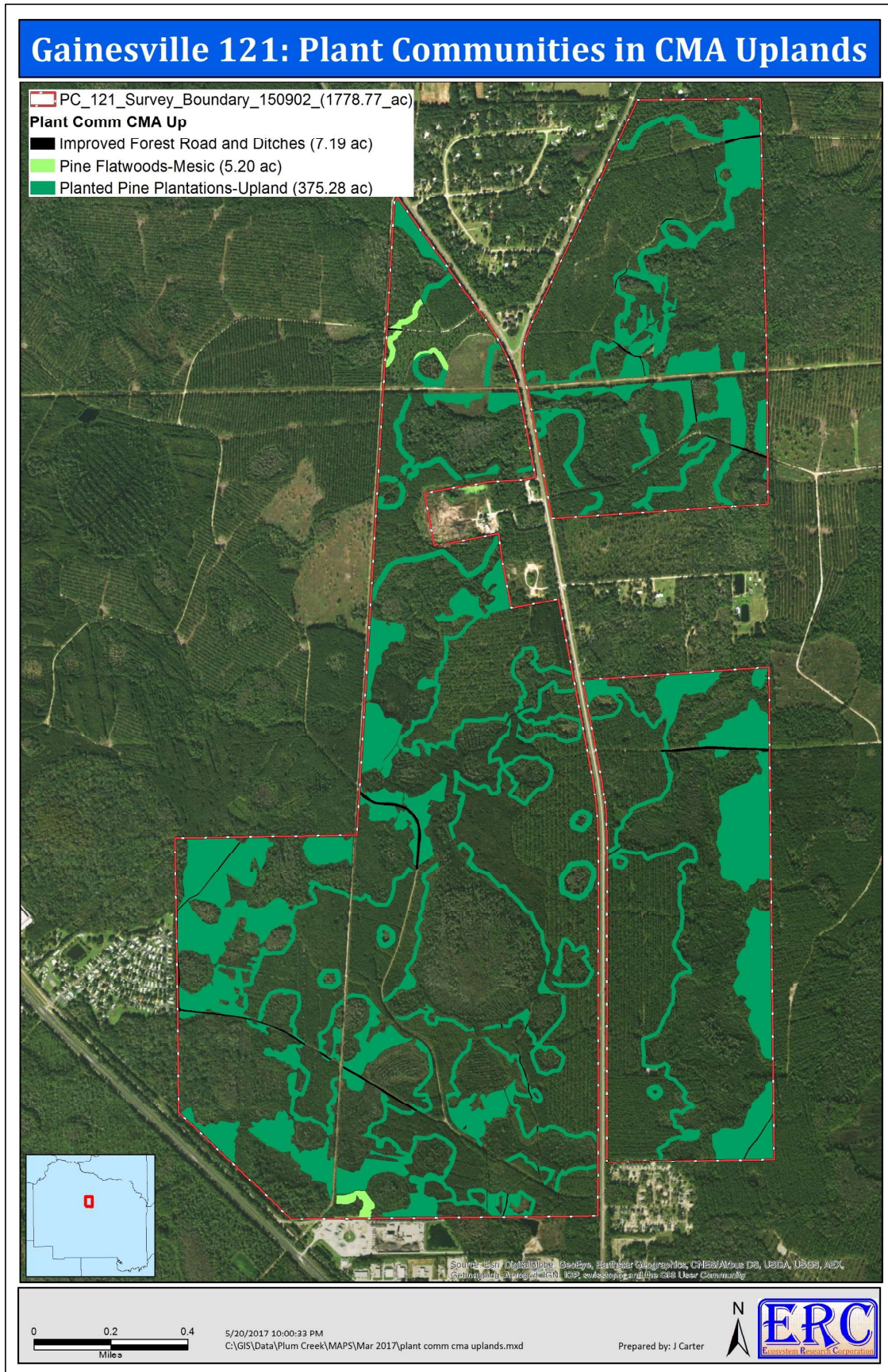

Figure 11. Plant communities occurring within the wetland areas of the Conservation Management Areas.

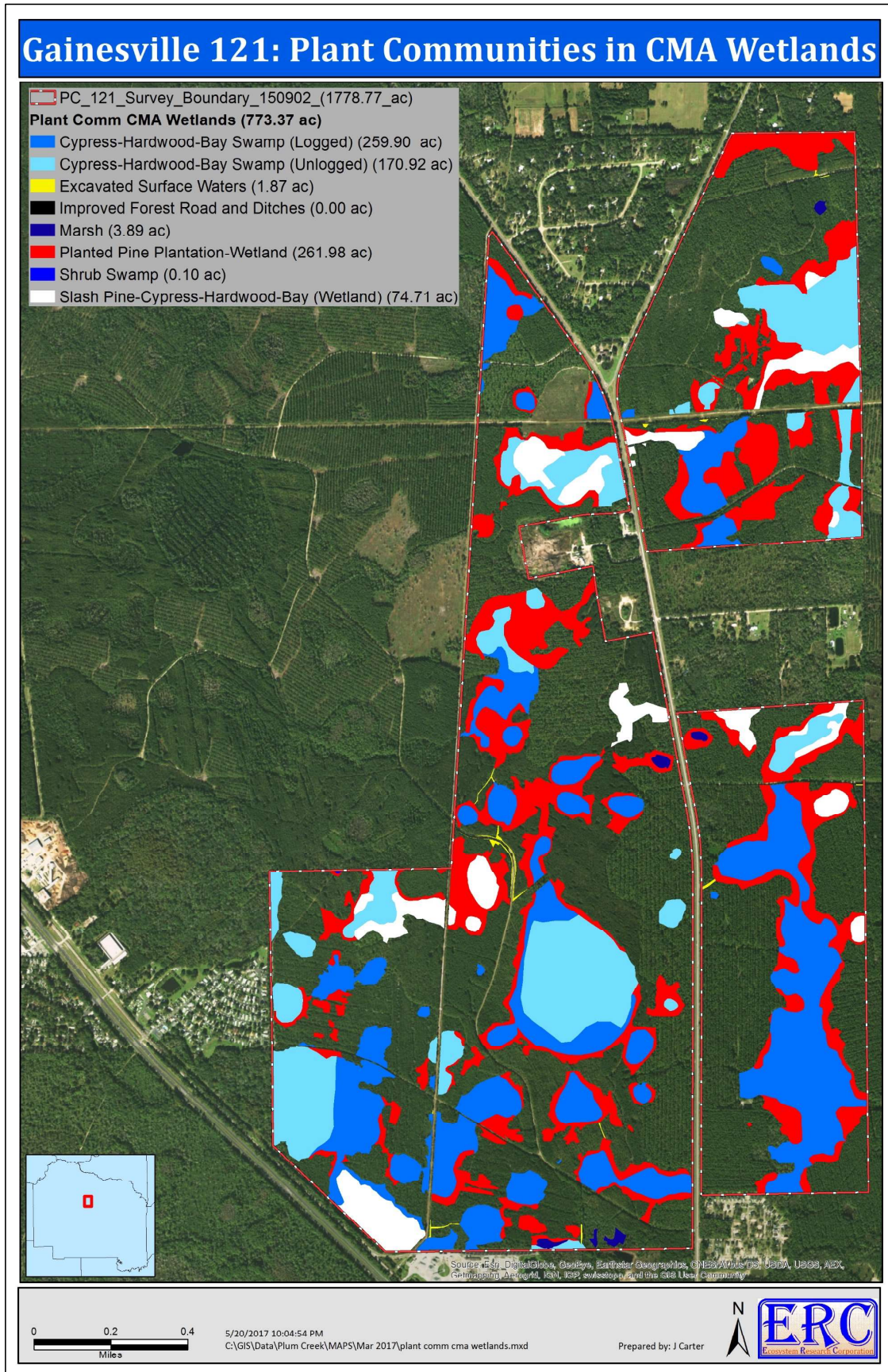

Figure 12. Plant communities occurring within the non-CMA upland set aside areas.

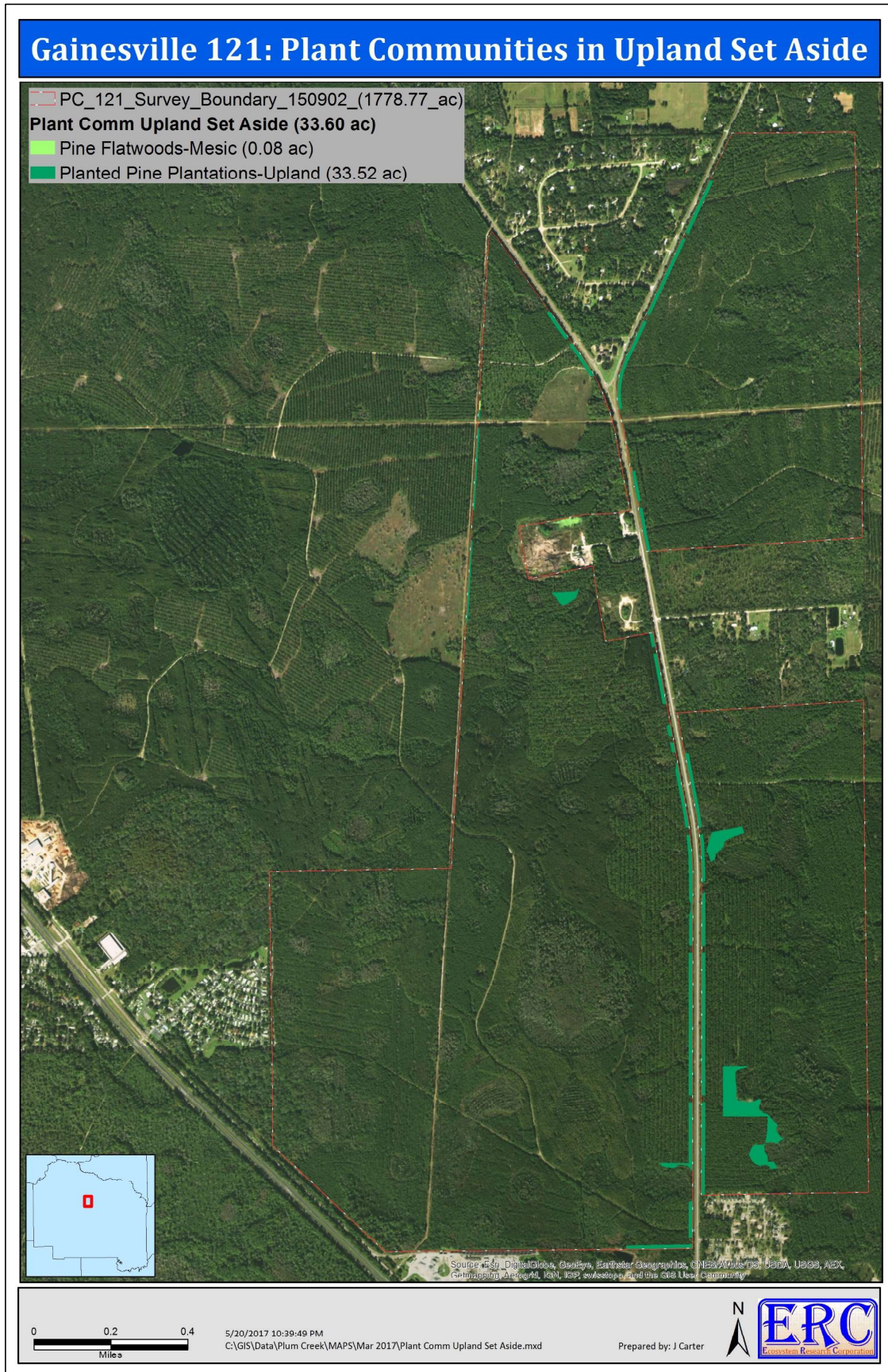

Figure 13. Plant communities occurring within the GRU electric transmission line easement and Florida Natural Gas transmission line easement occurring on the Project Site.



Appendix 1: Photographic Atlas of the Project Site

Figure A1. GPS locations where photographs were taken.	250
Photo 1. Berm located at GPS location 4 (Frame 7355; 08/14/15).	253
Photo 2. Power line ditch located at GPS location 4 (Frame 7356; 08/14/15).	253
Photo 3. Berm (ditch block) located at GPS location 3 (Frame 7357; 08/14/15).	254
Photo 4. Power line ditch located at GPS location 3 (Frame 7358; 08/14/15).	254
Photo 5. Power line easement as seen looking west from GPS locations 3 and 4 (Frame 7359; 08/14/15).	255
Photo 6. Culvert located on south side of GPS location 2 (Frame 7360; 08/14/15).	255
Photo 7. Culvert and ditch located on north side of GPS location 2 (Frame 7361; 08/14/15).	256
Photo 8. Culvert located on south side of GPS location 1 (Frame 7362; 08/14/15).	256
Photo 9. Culvert and ditch located on north side of GPS location 1 (Frame 7363; 08/14/15).	257
Photo 10. Berm (ditch block) located at GPS location 5 as seen looking south (Frame 7364; 08/14/15).	257
Photo 11. Power line ditch as seen looking east from GPS location 5 (Frame 7365; 08/14/15).	258
Photo 12. Berm as seen looking north from GPS location 6 (Frame 7366; 08/14/15).	258
Photo 13. Power line ditch as seen looking east from GPS location 6 (Frame 7367; 08/14/15).	259
Photo 14. Power line easement as seen looking east from GPS locations 5 and 6 (Frame 7368; 08/14/15).	259
Photo 15. Culvert as seen looking south from GPS location 7 (Frame 7369; 08/14/15).	260
Photo 16. Culvert and ditch as seen looking north from GPS location 7 (Frame 7370; 08/14/15).	260
Photo 17. Culvert headwall as seen looking north from GPS location 8 (Frame 7371; 08/14/15).	261
Photo 18. Culvert headwall at GPS location 8 (Frame 7372; 08/14/15).	261
Photo 19. Ditch as seen looking south from GPS location 8 (Frame 7373; 08/14/15).	262

Photo 20. Ditch as seen looking north from GPS location 8 (Frame 7374; 08/14/15)..... 262

Photo 21. Excavated canal within Wetland: Mixed Oak-Hardwoods-Successional community located south of GPS location 9 (Frames 1486-1487; 08/14/15)..... 263

Photo 22. Excavated canal within Wetland: Mixed Oak-Hardwoods-Successional community located north of GPS location 9 (Frames 1488-1489; 08/14/15)..... 263

Photo 23. View of three culverts as seen at GPS location 9 (Frame 1490; 08/14/15)..... 264

Photo 24. View of Planted Pine-Mesic Pine Flatwoods as seen looking southwest from GPS location 11 (Frames 1491-1492; 08/14/15)..... 264

Photo 25. View of Hydric: Mixed Oak-Hardwoods-Successional community as seen looking southwest from GPS location 16 (Frames 1493-1494; 08/14/15)..... 265

Photo 26. View of Surface Water: Excavated Creek in Wetland as seen looking east from GPS location 23 (Frames 1495-1496; 08/14/15)..... 265

Photo 27. View of Wetland: Mixed Oak-Hardwoods-Successional community as seen looking east from GPS location 28 (Frames 1497-1498; 08/14/15). 266

Photo 28. View of Wetland: Mixed Oak-Hardwoods-Successional community as seen looking southwest from GPS location 45 (Frames 1499-1500; 08/14/15)..... 266

Photo 29. View of lichen line seen in the Wetland: Mixed Oak-Hardwoods-Successional community at GPS location 45 (Frame 1501; 08/14/15)..... 267

Photo 30. View of Wetland: Mixed Hardwood Swamp as seen looking east from GPS location 47 (Frames 1502-1503; 08/14/15)..... 268

Photo 31. View of Surface Water: Excavated Creek in Wetland as seen looking east from GPS location 51 (Frames 1504-1505; 08/14/15)..... 268

Photo 32. View of Surface Water: Excavated Creek in Wetland as seen looking north from GPS location 51 (Frame 1506; 08/14/15). 269

Photo 33. View of Wetland: Mixed Shrubs & Vines community as seen looking northwest from GPS location 62 (Frames 1507-1508; 08/14/15). 269

Photo 34. View of Planted Pine-Mesic Pine Flatwoods as seen looking southwest from GPS location 106 (Frames 1509-1510; 08/14/15)..... 270

Photo 35. View of Planted Pine-Mesic Pine Flatwoods as seen looking south from GPS location 106 (Frames 1511-1512; 08/14/15)..... 270

Photo 36. View of Planted Pine-Mesic Pine Flatwoods as seen looking southeast from GPS location 130 (Frames 1513-1514; 08/17/15). 271

Photo 37. View of Surface Water: Excavated Creek in Wetland as seen looking north from GPS location 168 (Frames 1515-1516; 08/17/15). 271

Photo 38. View of Wetland: Planted Pine-Mixed Hardwoods as seen at GPS location 168 looking east toward GPS location 167 (Frames 1517-1518; 08/17/15). 272

Photo 39. View of Wetland: Planted Pine-Mixed Hardwoods community as seen looking northwest from GPS location 177 (Frames 1519-1520; 08/17/15). 272

Photo 40. View of Wetland: Planted Pine-Mixed Hardwoods community as seen looking east from GPS location 197 (Frames 1521-1522; 08/17/15). 273

Photo 41. View of Surface Water: Excavated Creek in Wetland as seen looking northwest from GPS location 198 (Frames 1523-1524; 08/17/15). 273

Photo 42. View of Surface Water: Excavated Creek in Wetland as seen looking west from GPS location 200 (Frames 1525-1526; 08/17/15). 274

Photo 43. View of Surface Water: Excavated Creek in Wetland as seen looking south from GPS location 200 (Frames 1527-1528; 08/17/15). 274

Photo 44. View of Mixed Hardwood Swamp as seen looking east from GPS location 201 (Frames 1529-1530; 08/17/15). 275

Photo 45. View of Mesic: Planted Pine-Mesic Pine Flatwoods as seen looking east from GPS location 220 (Frames 1531-1533; 08/17/15). 275

Photo 46. View of Surface Water: Excavated Creek in Wetland as seen looking north from GPS location 237 (Frames 1534-1535; 08/17/15). 276

Photo 47. View of Wetland: Mixed Shrubs & Vines, Undetermined Boundary, as seen looking east from GPS location 263 (Frames 1536-1537; 08/17/15). 276

Photo 48. View of Mesic: Planted Pine-Mesic Pine Flatwoods as seen looking south from GPS location 282 (Frames 1530-1532; 08/17/15). 277

Photo 49. View of Mesic: Mixed Shrubs & Vines community as seen looking southwest from GPS location 300 (Frames 1542-1543; 08/18/15). 277

Photo 50. View of gopher tortoise burrow (Inactive, Juvenile) located at GPS location 308 (Frame 1540; 08/18/15). 278

Photo 51. View of gopher tortoise burrow (Potentially Occupied) located at GPS location 323 (Frame 1541; 08/18/15). 279

Photo 52. View of Planted Pine-Mesic Pine Flatwoods as seen looking northwest from GPS location 327 (Frames 1544-1545; 08/18/15). 280

Photo 53. View of gopher tortoise burrow (Active) located at GPS location 336 (Frame 1546; 08/18/15)..... 280

Photo 54. View of gopher tortoise burrow (Active) located at GPS location 346 (Frame 1547; 08/18/15)..... 281

Photo 55. View of gopher tortoise burrow (Active) located at GPS location 351 (Frame 1548; 08/18/15)..... 282

Photo 56. View of gopher tortoise burrow (Active) located at GPS location 352 (Frame 1549; 08/18/15)..... 283

Photo 57. View of gopher tortoise burrow (Active, Juvenile) located at GPS location 353 (Frame 1550; 08/18/15)..... 284

Photo 58. View of Planted Pine-Mesic Pine Flatwoods as seen looking west-northwest from GPS location 364 (Frames 1551-1552; 08/18/15)..... 285

Photo 59. View of gopher tortoise burrow (Active, Juvenile) located at GPS location 367 (Frame 1553; 08/18/15)..... 285

Photo 60. View of Planted Pine-Mesic Pine Flatwoods as seen looking west from GPS location 372 (Frames 1554-1555; 08/18/15)..... 286

Photo 61. View of Hydric: Planted Pine Flatwoods as seen looking northeast from GPS location 377 (Frames 1556-1557; 08/18/15)..... 286

Photo 62. View of Wetland: Mixed Hardwoods-Seepage Slope community as seen looking east from GPS location 404 (Frames 1558-1559; 08/18/15)..... 287

Photo 63. View of Wetland: Mixed Hardwoods-Seepage Slope community as seen looking south from GPS location 404 (Frames 1560-1561; 08/18/15)..... 287

Photo 64. View of Planted Pine-Mesic Pine Flatwoods as seen looking east from GPS location 414 (Frames 1562-1563; 08/18/15)..... 288

Photo 65. View of Planted Pine-Mesic Pine Flatwoods as seen looking west from GPS location 414 (Frames 1564-1565; 08/18/15)..... 288

Photo 66. View of roadway and habitat as seen looking east from GPS location 9 (Frames 1566-1567; 08/18/15)..... 289

Photo 67. View of Wetland: Planted Pine-Marsh as seen looking northwest from GPS location 470 (Frames 1568-1569; 08/18/15)..... 289

Photo 68. View of Wetland: Mixed Hardwoods-Seepage Slope as seen looking southeast from GPS location 501 (Frames 1570-1571; 08/18/15)..... 290

Photo 69. View of Wetland: Hydric Hammock as seen looking south from GPS location 511 (Frames 1572-1573; 08/18/15)..... 290

Photo 70. View of Wetland: Hydric Hammock as seen looking south from GPS location 517 (Frames 1574-1575; 08/18/15). 291

Photo 71. View of Wetland: Hydric Hammock as seen looking west from GPS location 517 (Frames 1576-1677; 08/18/15). 291

Photo 72. View of Wetland: Mixed Hardwood Swamp as seen looking southwest from GPS location 522 (Frames 1578-1579; 08/18/15). 292

Photo 73. View of Surface Water: Excavated Creek in Wetland as seen looking west from GPS location 555 (Frame 1580; 08/18/15). 292

Photo 74. View of wetland flagging over stream as seen looking west from GPS location 561 (Frame 1581; 08/18/15). 293

Photo 75. View of Hydric: Planted Pine Flatwoods as seen looking north from GPS location 565 (Frames 1582-1583; 08/18/15). 294

Photo 76. View of Wetland: Planted Pine-Marsh as seen at GPS location 569 (Frame 1584-1585; 08/18/15). 294

Photo 77. View of Wetland: Mixed Hardwood Swamp as seen looking northeast from GPS location 582 (Frames 1586-1587; 08/18/15). 295

Photo 78. View of Surface Water: Excavated Creek in Wetland as seen looking south from GPS location 622 (Frames 1650-1651; 08/21/15). 295

Photo 79. View of Wetland: Mixed Hardwoods-Seepage Slope as seen looking west from GPS location 624 (Frames 1652-1653; 08/21/15). 296

Photo 80. View of Wetland: Mixed Oak-Hardwoods-Successional community as seen looking east from GPS location 625 (Frames 1659-1660; 08/21/15). 296

Photo 81. View of old cat-faced stump located at GPS location 646 (Frame 1656; 08/21/15). 297

Photo 82. View of old cat-faced stump located at GPS location 646 (Frame 7396; 08/21/15). 298

Photo 83. View of old cat-faced stump located at GPS location 646 (Frame 7397; 08/21/15). 298

Photo 84. View of old cat-faced stump located at GPS location 646 (Frame 7398; 08/21/15). 299

Photo 85. View of Wetland: Natural Flow-way as seen looking east from GPS location 653 (Frames 1657-1658; 08/21/15). 299

Photo 86. View of Surface Water: Excavated Creek in Wetland as seen looking east from GPS location 655 (Frames 1659-1660; 08/21/15). 300

Photo 87. View of Surface Water: Excavated Creek in Wetland as seen looking west from GPS location 655 (Frames 1661-1662; 08/21/15). 300

Photo 88. View of Wetland: Mixed Hardwood Swamp as seen looking northwest from GPS location 676 (Frames 1665-1666; 08/21/15). 301

Photo 89. View of Wetland: Natural Flow-way as seen looking north from GPS location 687 (Frames 1667-1668; 08/21/15). 301

Photo 90. View of old cat-faced pine as seen at GPS location 687 (Frame 1669; 08/21/15). 302

Photo 91. View of Wetland: Mixed Hardwood Swamp as seen looking north from GPS location 693 (Frames 1670-1671; 08/21/15). 303

Photo 92. View of Wetland: Mixed Hardwood Swamp as seen looking southeast from GPS location 693 (Frames 1672-1673; 08/21/15). 303

Photo 93. View of Wetland: Hydric Hammock as seen looking northeast from GPS location 702 (Frames 1674-1675; 08/21/15). 304

Photo 94. View of Wetland: Hydric Hammock as seen looking southwest from GPS location 702 (Frames 1676-1677; 08/21/15). 304

Photo 95. View of Surface Water: Excavated Creek in Wetland as seen looking northeast from GPS location 714 (Frames 1678-1679; 08/21/15). 305

Photo 96. View of Surface Water: Excavated Creek in Wetland as seen looking northwest from GPS location 714 (Frames 1680-1681; 08/21/15). 305

Photo 97. View of Surface Water: Excavated Creek in Wetland as seen looking southwest from GPS location 714 (Frames 1682-1683; 08/21/15). 306

Photo 98. View of Wetland: Planted Pine-Marsh as seen looking west from GPS location 754 (Frames 1684-1685; 08/21/15). 306

Photo 99. View of Wetland: Planted Pine-Marsh as seen looking north from GPS location 790 (Frames 1686-1687; 08/21/15). 307

Photo 100. View of Wetland: Planted Pine-Marsh as seen looking northeast from GPS location 829 (Frames 1688-1689; 08/21/15). 307

Photo 101. View of Hydric: Planted Pine Flatwoods as seen looking east from GPS location 845 (Frames 1690-1691; 08/21/15). 308

Photo 102. View of Mesic: Planted Pine-Mesic Pine Flatwoods as seen looking west from GPS location 880 (Frames 1692-1693; 08/21/15). 308

Photo 103. View of Surface Water: Excavated Creek in Wetland located on east side of the gas line right-of-way as seen looking south down gas line from GPS location 2013 (Frames 1695-1696; 08/25/15). 309

Photo 104. View of Wetland: Mixed Hardwood Swamp as seen looking south from GPS location 2014 (Frames 1697-1698; 08/25/15). 309

Photo 105. View of Wetland: Mixed Hardwood Swamp as seen looking north from GPS location 2019 (Frames 1699-1700; 08/25/15). 310

Photo 106. View of Wetland: Mixed Hardwoods-Fetterbush as seen looking southeast from GPS location 2206 (Frames 1705-1706; 08/25/15). 310

Photo 107. View of Hydrologically Altered Marsh as seen looking northeast from GPS location 2207 (Frames 1703-1704; 08/25/15). 311

Photo 108. View of Wetland: Mixed Hardwood Swamp-Bays-Fetterbush as seen looking west from GPS location 2211 (Frames 1707-1708; 8/25/15). 311

Photo 109. View of Hydric: Planted Pine Flatwoods as seen looking southwest from GPS location 2218 (Frames 1709-1710; 08/25/15). 312

Photo 110. View of Planted Pine-Mesic Pine Flatwoods as seen looking west from GPS location 2228 (Frames 1711-1712; 08/25/15). 312

Photo 111. View of Hydric: Planted Pine Flatwoods as seen looking west from GPS location 2230 (Frames 1713-1714; 08/25/15). 313

Photo 112. View of Florida Gas right-of-way as seen looking south from GPS location 2241 (Frames 1715-1716; 08/25/15). 313

Photo 113. View of Wetlands: Mixed Hardwood Swamp-Bays-Fetterbush as seen looking south down gas line right-of-way from GPS location 2245 (Frames 1717-1718; 08/25/15). 314

Photo 114. View of Wetlands: Mixed Hardwood Swamp-Bays-Fetterbush as seen looking south from GPS location 2248 (Frames 1719-1720; 08/25/15). 314

Photo 115. View of Upland: Oldfield as seen looking south from GPS location 2249 (Frames 1721-1722; 08/25/15). 315

Photo 116. View of Planted Pine-Mesic Pine Flatwoods as seen looking west from GPS location 2273 (Frames 1723-1724; 08/25/15). 315

Photo 117. View of Physical Feature: Culvert as seen looking north from GPS location 2276 (Frames 1725-1726; 08/25/15). 316

Photo 118. View of Physical Feature: Culvert as seen looking south from GPS location 2276 (Frames 1727-1728; 08/25/15). 316

Photo 119. View of Mesic: Pine Flatwoods as seen looking northwest from GPS location 2283 (Frames 1729-1730; 08/25/15). 317

Photo 120. View of Wetlands: Mixed Hardwood Swamp-Bays-Fetterbush as seen looking northwest from GPS location 2294 (Frames 1731-1732; 08/25/15). 317

Photo 121. View of Wetlands: Mixed Hardwood Swamp-Bays-Fetterbush as seen looking northwest from GPS location 2298 (Frames 1733-1734; 08/25/15). 318

Photo 122. View of Wetlands: Mixed Hardwood Swamp-Bays-Fetterbush as seen looking southwest from GPS location 2305 (Frames 1735-1736; 08/25/15)..... 318

Photo 123. View of Mesic: Pine Flatwoods as seen looking southeast from GPS location 2310 (Frames 1737-1738; 08/25/15). 319

Photo 124. View of Wetland: Cypress-Mixed Hardwoods-Bays as seen looking east from GPS location 2323 (Frames 1739-1740; 08/25/15)..... 319

Photo 125. View of Planted Pine-Mesic Pine Flatwoods as seen looking east from GPS location 2328 (Frames 1741-1742; 08/25/15)..... 320

Photo 126. View of Physical Feature: Culvert as seen looking west from GPS location 2340 (Frames 1743-1744; 08/26/15). 320

Photo 127. View of Physical Feature: Culvert at GPS location 2340 (Frame 1745; 08/26/15)..... 321

Photo 128. View of Wetland: Cypress-Mixed Hardwoods-Bays as seen looking west from GPS location 2343 (Frames 1746-1747; 08/26/15). 322

Photo 129. View of Physical Feature: Culvert as seen looking west from GPS location 2344 (Frames 1748-1749; 08/26/15). 322

Photo 130. View of Physical Feature: Culvert at GPS location 2344 (Frame 1750; 08/26/15)..... 323

Photo 131. View of Wetland: Mixed Hardwood Swamp as seen looking west from GPS location 2347 (Frames 1751-1752; 08/26/15)..... 323

Photo 132. View of Planted Pine-Mesic Pine Flatwoods as seen looking northwest from GPS location 2355 (Frames 1753-1754; 08/26/15)..... 324

Photo 133. View of Hydric: Planted Pine Flatwoods as seen looking east from GPS location 2363 (Frames 1755-1756; 08/26/15)..... 324

Photo 134. View of *Lobelia cardinalis* within the Wetland: Cypress-Mixed Hardwoods-Bays community located at GPS location 2370 (Frame 1757; 08/26/15). 325

Photo 135. View of Wetland: Cypress-Mixed Hardwoods-Bays as seen looking west from GPS location 2370 (Frames 1761-1762; 08/26/15). 326

Photo 136. View of Mesic: Mixed Oak-Hardwoods-Successional as seen looking east from GPS location 1016 (Frames 1765-1766; 08/26/15)..... 326

Photo 137. View of Wetland Boundary: Mixed Shrubs & Vines as seen looking west from GPS location 1017 (Frames 1767-1768; 08/26/15). 327

Photo 138. View of Physical Feature: Culvert as seen looking south from GPS location 1031 (Frames 1769-1670; 08/26/15)..... 327

Photo 139. View of Physical Feature: Culvert as seen looking south from GPS location 1032 (Frames 1771-1772; 08/26/15). 328

Photo 140. View of Physical Feature: Culvert as seen looking south from GPS location 1033 (Frames 1773-1774; 08/26/15). 328

Photo 141. View of Physical Feature: Culvert as seen looking south from GPS location 1036 (Frames 1777-1778; 08/26/15). 329

Photo 142. View of Physical Feature: Culvert as seen looking south from GPS location 1037 (Frames 1779-1780; 08/26/15). 329

Photo 143. View of Physical Feature: Culvert as seen looking south from GPS location 1038 (Frames 1781-1782; 08/26/15). 330

Photo 144. View of Physical Feature: Culvert as seen looking south from GPS location 1039 (Frames 1783-1784; 08/26/15). 330

Photo 145. View of Physical Feature: Culvert as seen looking north from GPS location 1040 (Frames 1785-1786; 08/26/15). 331

Photo 146. View of Physical Feature: Culvert as seen looking south from GPS location 1040 (Frame 1787; 08/26/15). 331

Photo 147. View of Wetland: Mixed Hardwood Swamp as seen looking southeast from GPS location 1043 (Frames 1788-1789; 08/26/15). 332

Photo 148. View of Surface Water: Excavated Creek in Wetland as seen looking east from GPS location 1049 (Frames 1790-1791; 08/26/15). 332

Photo 149. View of Hydric: Planted Pine Flatwoods as seen looking south from GPS location 1072 (Frames 1792-1793; 08/26/15). 333

Photo 150. View of wetland marsh lying within GRU easement as seen looking east from GPS location 1072 (Frames 1794-1795; 08/26/15). 333

Photo 151. View of Planted Pine-Mesic Pine Flatwoods as seen looking east from GPS location 1081 located along wetland boundary (Frames 1796-1797; 08/26/15). 334

Photo 152. View of Hydric: Planted Pine Flatwoods as seen looking west from GPS location 1081 (Frames 1798-1799; 08/26/15). 334

Photo 153. View of Hydric: Planted Pine Flatwoods as seen looking east from GPS location 1087 (Frames 1800-1801; 08/26/15). 335

Photo 154. View of Hydric: Planted Pine Flatwoods as seen looking west from GPS location 1100 (Frames 1804-1805; 08/26/15). 335

Photo 155. View of Wetland: Mixed Hardwoods-Seepage Slope as seen looking southeast from GPS location 1102 (Frames 1802-1803; 08/26/15). 336

Photo 156. View of Physical Feature: Culvert located at GPS location 1117 (Frame 1806; 08/26/15). 336

Photo 157. View of Planted Pine-Mesic Pine Flatwoods as seen looking south from GPS location 1148 (Frames 1808-1809; 08/26/15).....	337
Photo 158. View of Planted Pine-Mesic Pine Flatwoods as seen looking south from GPS location 1153 (Frames 1810-1811; 08/26/15).....	337
Photo 159. View of <i>Sabatia brevifolia</i> located within the Planted Pine-Mesic Pine Flatwoods at GPS location 1153 (Frame 1812; 08/26/15).....	338
Photo 160. View of culverts on north side of power line easement within the Planted Pine-Mesic Pine Flatwoods located at GPS location 9000 (Frame 1813; 08/27/15).....	339
Photo 161. View of culverts on south side of power line easement within the Planted Pine-Mesic Pine Flatwoods located at GPS location 9000 (Frame 1814; 08/27/15).....	339
Photo 162. View of Physical Feature: Culvert located on north side of power line easement at GPS location 1176 (Frame 1815; 08/27/15).....	340
Photo 163. View of Physical Feature: Culvert located on south side of power line easement at GPS location 1176 (Frame 1816; 08/27/15).....	340
Photo 164. View of Physical Feature: Culvert located on north side of power line easement at GPS location 1177 (Frame 1817; 08/27/15).....	341
Photo 165. View of Physical Feature: Culvert located on south side of power line easement at GPS location 1177 (Frame 1818; 08/27/15).....	341
Photo 166. View of Hydric: Planted Pine Flatwoods as seen looking northeast from GPS location 1199 (Frames 1819-1820; 08/27/15).....	342
Photo 167. View of Hydric: Planted Pine Flatwoods with <i>Sarracenia minor</i> as seen looking west from GPS location 1201 (Frames 1821-1822; 08/27/15).	342
Photo 168. View of Hydric: Planted Pine Flatwoods as seen looking east from GPS location 1201 (Frames 1823-1824; 08/27/15).....	343
Photo 169. View of Planted Pine-Mesic Pine Flatwoods as seen looking northeast from GPS location 1210 (Frames 1825-1826; 08/27/15).....	343
Photo 170. View of gopher tortoise burrow (Potentially Occupied) located at GPS location 1212 (Frame 1827; 08/27/15).	344
Photo 171. View of Wetland Boundary: Mixed Shrubs & Vines as seen looking east from GPS location 1235 (Frame 1828-1829; 08/27/15).	344
Photo 172. View of Transitional: Planted Pine Flatwoods as seen looking southeast from GPS location 1249 (Frames 1830-1831; 08/27/15).....	345
Photo 173. View of Wetland: Mixed Hardwoods-Fetterbush as seen looking northeast from GPS location 1254 (Frames 1832-1833; 08/27/15).	345

Photo 174. View of Physical Feature: Culvert located on north side of road at GPS location 1272 (Frame 1835; 08/27/15). 346

Photo 175. View of Surface Water as seen looking west from GPS location 1284 (Frames 1836-1837; 08/27/15). 346

Photo 176. View of Surface Water: Excavated Creek in Wetland as seen looking southwest from GPS location 1305 (Frames 1838-1839; 08/27/15). 347

Photo 177. View of Physical Feature: Culvert located on south side of road at GPS location 1308 (Frame 1840; 08/27/15). 347

Photo 178. View of Hydric: Planted Pine Flatwoods as seen looking south from GPS location 1319 (Frames 1844-1845; 08/28/15). 348

Photo 179. View of Surface Water: Excavated Creek in Wetland as seen looking north from GPS location 1343 (Frame 1846; 08/28/15). 348

Photo 180. View of Surface Water: Excavated Creek in Wetland as seen looking south from GPS location 1343 (Frame 1847; 08/28/15). 349

Photo 181. View of Surface Water: Excavated Creek in Wetland as seen looking north from GPS location 1343 (Frame 1852; 08/28/15). 349

Photo 182. View of Surface Water: Excavated Creek in Wetland as seen looking south from GPS location 1343 (Frame 1853; 08/28/15). 350

Photo 183. View of Wetland: Mixed Hardwood Swamp as seen looking south from GPS location 1348 (Frames 1848-1849; 08/28/15). 350

Photo 184. View of Wetland: Hydric Hammock as seen looking north from GPS location 1350 (Frames 1850-1851; 08/28/15). 351

Photo 185. View of Transitional: Planted Pine Flatwoods as seen looking west from GPS location 1414 (Frames 1854-1855; 08/28/15). 351

Photo 186. View of Mesic: Planted Pine-Mesic Pine Flatwoods as seen looking south from GPS location 1437 (Frames 1856-1857; 08/28/15). 352

Photo 187. View of Hydric: Planted Pine Flatwoods as seen looking southwest from GPS location 1450 (Frames 1858-1859; 08/28/15). 352

Photo 188. View of Planted Pine-Mesic Pine Flatwoods as seen looking north from GPS location 1467 (Frames 1860-1861; 08/28/15). 353

Photo 189. View of Surface Water: Excavated Creek in Wetland as seen looking west from GPS location 1473 (Frame 1862; 08/28/15). 353

Photo 190. View of Surface Water: Excavated Creek in Wetland as seen looking east from GPS location 1473 (Frame 1863; 08/28/15). 354

Photo 191. Rocky Creek: view to south of east side of culverts at CR 231 at GPS location 1516 (Frame 7406; 08/28/15). 354

Photo 192. Rocky Creek: view to south of box culvert on east side CR 231 at GPS location 1516 (Frame 7407; 08/28/15). 355

Photo 193. Rocky Creek: view to south of box culverts on west side of CR 231 at GPS location 1516 (Frame 7408; 08/28/15). 355

Photo 194. Rocky Creek: view to east (downstream) of CR 231 culverts located at GPS location 1517 (Frame 7410; 08/28/15). 356

Photo 195. Rocky Creek: view to south of culverts located at GPS location 1517 on east side of CR 231 at GPS location 1517 (Frame 7411; 08/28/15). 356

Photo 196. Rocky Creek: view to south of culvert at west side of CR 231 at GPS location 1517 (Frame 7412; 08/28/15). 357

Photo 197. View to east (upstream) of major branch of Rocky Creek at culvert located at GPS location 1518 (Frame 7414; 08/28/15). 357

Photo 198. View to south of box culverts on east side (upstream) of CR 231 in Rocky Creek at GPS location 1518 (Frame 7416; 08/28/15). 358

Photo 199. Rocky Creek: view to west (downstream) of major branch of Rocky Creek at culvert located at GPS location 1518 (Frame 7419; 08/28/15). 358

Photo 200. Rocky Creek: view to north along CR 231 of west side of box culverts located at GPS location 1518 (Frame 7420; 08/28/15). 359

Photo 201. View of Wetland: Planted Pine-Marsh as seen looking southeast from GPS location 1534 (Frames 1864-1865; 08/31/15). 359

Photo 202. View of Wetland: Planted Pine-Marsh as seen looking west from GPS location 1553 (Frames 1866-1867; 08/31/15). 360

Photo 203. View of Mesic: Planted Pine-Mesic Pine Flatwoods as seen looking west from GPS location 1568 (Frames 1868-1869; 08/31/15). 360

Photo 204. View of Wetland: Mixed Hardwood Swamp as seen looking southwest from GPS location 1578 (Frames 1870-1871; 08/31/15). 361

Photo 205. View of Wetland: Planted Pine-Mixed Hardwoods as seen looking east from GPS location 1586 (Frames 1872-1873; 08/31/15). 361

Photo 206. View of Wetland: Planted Pine-Mixed Hardwoods as seen looking west from GPS location 1586 (Frames 1874-1875; 08/31/15). 362

Photo 207. View of Mesic: Planted Pine-Mesic Pine Flatwoods as seen looking east from GPS location 1598 (Frames 1876-1877; 08/31/15). 362

Photo 208. View of Wetland: Planted Pine-Marsh as seen looking east from GPS location 1605 (Frames 1878-1879; 08/31/15). 363

Photo 209. View of Physical Feature: Culvert located on north side of road at GPS location 1623 (Frame 1880; 08/31/15). 363

Photo 210. View of Physical Feature: Culvert located on south side of road at GPS location 1570 (Frame 1881; 08/31/15). 364

Photo 211. View of Mesic: Mixed Oaks-Hardwoods-Rabbit-eye Blueberry (*Vaccinium virgatum*) Understory as seen looking east from GPS location 1634 (Frames 1882-1883; 08/31/15). 365

Photo 212. View of *Vaccinium virgatum* roots, stolon, and rhizomes as seen at GPS location 1634 (Frame 1884; 08/31/15). 365

Photo 213. View of Wetlands: Mixed Hardwood Swamp-Bays-Fetterbush as seen looking south from GPS location 1657 (Frames 1886-1887; 08/31/15). 366

Photo 214. View of Mesic: Mixed Oaks-Hardwoods-Rabbit-eye Blueberry Understory as seen looking north from GPS location 1676. View is of inundated forestry road (Frames 1888-1889; 08/31/15). 366

Photo 215. View of Physical Feature: Culvert located on east side of road as seen at GPS location 1693 (Frame 1890; 08/31/15). 367

Photo 216. View of Physical Feature: Culvert located on west side of road as seen at GPS location 1694 (Frame 1891; 08/31/15). 367

Photo 217. View of Physical Feature: Culvert located on west side of road as seen at GPS location 1696 (Frame 1892; 08/31/15). 368

Photo 218. View of Physical Feature: Culvert located on east side of road as seen at GPS location 1697 (Frame 1893; 08/31/15). 368

Photo 219. View of Wetland: Mixed Hardwood Swamp as seen looking east from GPS location 5013 (Frames 1897-1898; 09/02/15). 369

Photo 220. View of Hydric: Planted Pine Flatwoods as seen looking west from GPS location 5029 (Frames 1899-1900; 09/02/15). 369

Photo 221. View of Wetland: Planted Pine-Mixed Hardwoods as seen looking east from GPS location 5038 (Frames 1901-1902; 09/02/15). 370

Photo 222. View of Physical Feature Boundary: Wetland Delineation Flagging as seen looking northeast from GPS location 5044 (Frames 1903-1904; 09/02/15). 370

Photo 223. View of Physical Feature Boundary: Wetland Delineation Flagging as seen looking southwest from GPS location 5044 (Frames 1905-1906; 09/02/15). 371

Photo 224. View of Wetland: Mixed Hardwood Swamp as seen looking northeast from GPS location 5053 (Frames 1907-1908; 09/02/15). 371

Photo 225. View of Surface Water: Excavated Creek in Wetland as seen looking south from GPS location 5076 (Frame 1909; 09/02/15). 372

Photo 226. View of Surface Water: Excavated Creek in Wetland as seen looking north from GPS location 5076 (Frame 1910; 09/02/15). 373

Photo 227. View of Mesic: Mixed Oak-Hardwoods-Successional as seen looking northwest from GPS location 5105 (Frames 1911-1912; 09/02/15). 374

Photo 228. View of Mesic: Mixed Oak-Hardwoods-Successional as seen looking east from GPS location 5124 (Frames 1913-1914; 09/02/15). 374

Photo 229. View of Wetland: Planted Pine-Mixed Hardwoods as seen looking southeast from GPS location 5138 (Frame 1915-1916; 09/02/15). 375

Photo 230. View of Hydric: Planted Pine Flatwoods as seen looking southeast from GPS location 5158 (Frames 1917-1918; 09/02/15). 375

Photo 231. View of Mesic: Pine Flatwoods as seen looking northeast from GPS location 5164 (Frames 1919-1920; 09/02/15). 376

Photo 232. View of Wetlands: Mixed Hardwood Swamp-Bays-Fetterbush as seen looking north from GPS location 5170 (Frames 1921-1922; 09/02/15). 376

Photo 233. View of Wetland: Natural Flow-way as seen looking northeast from GPS location 5176 (Frames 1923-1924; 09/02/15). 377

Photo 234. View of Planted Pine-Mesic Pine Flatwoods as seen looking northeast from GPS location 5189 (Frames 1925-1926; 09/02/15). 377

Photo 235. View of Physical Feature: Culvert located on east side of road as seen looking north from GPS location 5199 (Frame 1927; 09/02/15). 378

Photo 236. View of Physical Feature: Culvert located on east side of road as seen looking north from GPS location 5200 (Frame 1928; 09/02/15). 378

Photo 237. View of Physical Feature: Culvert located on west side of road as seen looking north from GPS location 5201 (Frame 1929; 09/02/15). 379

Photo 238. View of Physical Feature: Culvert located on west side of road as seen looking north from GPS location 5202 (Frame 1930; 09/02/15). 379

Photo 239. View of Physical Feature: Culvert located on east side of road as seen looking north from GPS location 5203 (Frame 1931; 09/02/15). 380

Photo 240. View of Mesic: Planted Pine-Mesic Pine Flatwoods as seen looking east from GPS location 5210 (Frames 1932-1933; 09/02/15). 380

Photo 241. View of Wetland: Mixed Hardwood Swamp as seen looking west from GPS location 5239 (Frames 1934-1935; 09/03/15). 381

Photo 242. View of Wetland: Mixed Hardwood Swamp as seen looking east from GPS location 5256 (Frames 1936-1937; 09/03/15). 381

Photo 243. View of Wetland: Planted Pine-Mixed Hardwoods as seen looking southwest from GPS location 5259 (Frames 1938-1939; 09/03/15). 382

Photo 244. View of Planted Pine-Mesic Pine Flatwoods as seen looking east from
GPS location 5286 (Frames 1940-1941; 09/03/15)..... 382

Photo 245. View of Planted Pine-Mesic Pine Flatwoods as seen looking north from
GPS location 5297 (Frames 1942-1943; 09/03/15)..... 383

Photo 246. View of Wetland: Mixed Shrubs & Vines as seen looking east from
GPS location 5301 (Frames 1944-1945; 9/03/15)..... 383

Photo 247. View of Planted Pine-Mesic Pine Flatwoods as seen looking southwest
from GPS location 5319 (Frames 1946-1947; 09/03/15)..... 384

Photo 248. View of Hydric: Mixed Oak-Hardwoods-Successional as seen looking
east from GPS location 5324 (Frames 1948-1949; 09/03/15)..... 384

Photo 249. View of Surface Water: Excavated Ditch within Upland as seen
looking north from GPS location 5332 (Frames 1950-1951; 09/03/15)..... 385

Photo 250. View of Surface Water: Excavated Ditch within Upland as seen
looking east from GPS location 5332 (Frame 1952; 09/03/15)..... 385

Photo 251. View of Surface Water: Excavated Ditch within Upland as seen
looking west from GPS location 5332 (Frame 1953; 09/03/15)..... 386

Photo 252. View of Wetland: Mixed Shrubs & Vines as seen looking east from
GPS location 5342 (Frames 1954-1955; 09/03/15)..... 387

Photo 253. View of Mesic: Mixed Shrubs & Vines as seen looking north from
GPS location 5345 (Frames 1956-1957; 09/03/15)..... 387

Photo 254. View of Wetland: Mixed Hardwood Swamp as seen looking northeast
from GPS location 5364. Wetland was historically excavated (Frames
1958-1959; 09/03/15)..... 388

Photo 255. View of Hydric: Planted Pine Flatwoods as seen looking southwest
from GPS location 5364 (Frames 1960-1961; 09/03/15)..... 388

Photo 256. View of Hydric: Planted Pine Flatwoods as seen looking north from
GPS location 5397 (Frames 1962-1963; 09/03/15)..... 389

Photo 257. View of Wetland: Mixed Hardwoods-Fetterbush as seen looking north
from GPS location 5405 (Frames 1964-1965; 09/03/15)..... 389

Photo 258. View of Planted Pine-Mesic Pine Flatwoods as seen looking east from
GPS location 5436 (Frames 1966-1967; 09/03/15)..... 390

Photo 259. View of Mesic: Planted Pine-Mesic Pine Flatwoods as seen looking
north from GPS location 5498 (Frames 1969-1970; 09/04/15)..... 390

Photo 260. View of Wetlands: Mixed Hardwood Swamp-Bays-Fetterbush as seen
looking west from GPS location 5518 (Frames 1971-1972; 09/04/15)..... 391

Photo 261. View of Wetland: Planted Pine-Marsh as seen looking west from GPS
location 5545 (Frames 1973-1974; 09/04/15)..... 391

Photo 262. View of Mesic: Planted Pine-Mesic Pine Flatwoods as seen looking northwest from GPS location 5560 (Frames 1975-1976; 09/04/15). 392

Photo 263. View of Wetland: Planted Pine-Marsh as seen looking west from GPS location 5571 (Frames 1971-1978; 09/04/15). 392

Photo 264. View of Wetlands: Mixed Hardwood Swamp-Bays-Fetterbush as seen looking southwest from GPS location 5580 (Frames 1979-1980; 09/04/15). 393

Photo 265. View of Wetland: Natural Flow-way as seen looking east from GPS location 5602 (Frames 1981-1983; 09/04/15). 393

Photo 266. View of Wetland: Planted Pine-Marsh as seen looking north from GPS location 5615 (Frames 1984-1985; 09/04/15). 394

Photo 267. View of Wetland: Planted Pine-Marsh as seen looking north from GPS location 5633 (Frames 1986-1987; 09/04/15). 394

Photo 268. View of Physical Feature Boundary: Wetland Delineation Flagging within Hydric: Planted Pine Flatwoods as seen looking southeast from GPS location 5655 (Frames 1988-1989; 09/04/15). 395

Photo 269. View of Physical Feature Boundary: Wetland Delineation Flagging within Hydric: Planted Pine Flatwoods as seen looking northwest from GPS location 5655 (Frames 1990-1991; 09/04/15). 395

Photo 270. View of Wetlands: Mixed Hardwood Swamp-Bays-Fetterbush as seen looking southwest from GPS location 5679 (Frames 1992-1993; 09/04/15). 396

Photo 271. View of Wetlands: Mixed Hardwood Swamp-Bays-Fetterbush as seen looking northeast from GPS location 5706 (Frames 1994-1995; 09/04/15). 396

Photo 272. View of Hydric: Planted Pine Flatwoods as seen looking southeast from GPS location 5712 (Frames 1996-1997; 09/04/15). 397

Photo 273. View of Wetland: Natural Flow-way as seen looking west from GPS location 5743 (Frame 1998; 09/04/15). 397

Photo 274. View of Wetland: Natural Flow-way as seen looking east from GPS location 5743 (Frame 1999; 09/04/15). 398

Photo 275. View of Hydric: Planted Pine Flatwoods as seen looking north from GPS location 5763 (Frames 2000-2001; 09/04/15). 398

Photo 276. View of Mesic: Planted Pine-Mesic Pine Flatwoods as seen looking southwest from GPS location 5773 (Frames 2002-2003; 09/04/15). 399

Photo 277. View of Wetland: Planted Pine-Marsh as seen looking west from GPS location 5791 (Frames 2004-2005; 09/04/15). 399

Photo 278. View of Wetland: Planted Pine-Marsh as seen looking west from GPS location 5794 (Frames 2006-2007; 09/04/15). 400

Photo 279. View of Wetlands: Mixed Hardwood Swamp-Bays-Fetterbush as seen looking west from GPS location 5814 (Frames 2008-2009; 09/04/15). 400

Photo 280. View of Wetlands: Mixed Hardwood Swamp-Bays-Fetterbush as seen looking northwest from GPS location 5814 (Frames 2010-2011; 09/04/15)..... 401

Photo 281. View of Hydric: Planted Pine Flatwoods as seen looking north from GPS location 5835 (Frames 2012-2013; 09/04/15)..... 401

Photo 282. View of Mesic: Planted Pine-Mesic Pine Flatwoods as seen looking south from GPS location 5844 (Frames 2014-2015; 09/04/15). 402

Photo 283. View of Wetland: Mixed Hardwood Swamp as seen looking east from GPS location 5854 (Frames 2016-2017; 09/04/15)..... 402

Photo 284. View of Mesic: Planted Pine-Mesic Pine Flatwoods as seen looking southeast from GPS location 5877 (Frames 2020-2021; 09/04/15)..... 403

Photo 285. View of Physical Feature: Culvert as seen looking east from GPS location 5885 (Frame 2022; 09/04/15). 403

Photo 286. View of Physical Feature: Culvert as seen looking southeast from GPS location 5886 (Frame 2023; 09/04/15)..... 404

Photo 287. View of Hydric: Planted Pine Flatwoods as seen looking southwest from GPS location 5930 (Frames 2024-2025; 09/08/15)..... 404

Photo 288. View of Physical Feature Boundary: Wetland Delineation Flagging within the Wetland: Planted Pine-Marsh as seen looking west from GPS location 5955 (Frame 2026; 09/08/15)..... 405

Photo 289. View of Physical Feature Boundary: Wetland Delineation Flagging within the Wetland: Planted Pine-Marsh as seen looking northwest from GPS location 5955 (Frames 2027-2028; 09/08/15)..... 405

Photo 290. View of Mesic: Planted Pine-Mesic Pine Flatwoods as seen looking east from GPS location 5959 (Frames 2029-2030; 09/08/15)..... 406

Photo 291. View of Wetland: Planted Pine-Marsh as seen looking south-southwest from GPS location 5964 (Frames 2031-2032; 09/08/15)..... 406

Photo 292. View of Wetland: Planted Pine-Marsh as seen looking northwest from GPS location 5973 (Frames 2037-2038; 09/08/15)..... 407

Photo 293. View of Wetland: Planted Pine-Marsh as seen looking northeast from GPS location 5997 (Frames 2043-2044; 09/08/15)..... 407

Photo 294. View of Wetland: Planted Pine-Marsh as seen looking southwest from GPS location 6015 (Frames 2045-2046; 09/08/15)..... 408

Photo 295. View of Physical Feature: Culvert as seen looking north from GPS location 6070 (Frame 2047; 09/08/15). 408

Photo 296. View of Wetland: Planted Pine-Marsh as seen looking east from GPS location 6104 (Frames 2048-2049; 09/08/15). 409

Photo 297. View of Wetland: Planted Pine-Marsh as seen looking north from GPS 6112 (Frames 2050-2051; 09/08/15). 409

Photo 298. View of Mesic: Planted Pine-Mesic Pine Flatwoods as seen looking northeast from GPS location 6118 (Frames 2052-2053; 09/08/15). 410

Photo 299. View of Mesic: Planted Pine-Mesic Pine Flatwoods as seen looking west from GPS location 6182 (Frames 2054-2055; 09/08/15). 410

Photo 300. View of Wetland: Natural Flow-way as seen looking east from GPS location 6199 (Frames 2056-2057; 09/08/15). 411

Photo 301. View of Wetland: Natural Flow-way as seen looking west from GPS location 6199 (Frames 2058-2059; 09/08/15). 411

Photo 302. View of Wetland: Planted Pine-Marsh as seen looking southeast from GPS location 6221 (Frames 2060-2061; 09/18/15). 412

Photo 303. View of Mesic: Planted Pine-Mesic Pine Flatwoods as seen looking northeast from GPS location 6263 (Frames 2062-2063; 09/09/15). 412

Photo 304. View of Wetlands: Mixed Hardwood Swamp-Bays-Fetterbush as seen looking north from GPS location 6272 (Frames 2064-2065; 09/09/15). 413

Photo 305. View of Wetlands: Mixed Hardwood Swamp-Bays-Fetterbush as seen looking southwest from GPS location 6272 (Frames 2066-2067; 09/09/15). 413

Photo 306. View of Mesic: Planted Pine-Mesic Pine Flatwoods as seen looking north from GPS location 6337 (Frames 2072-2073; 09/09/15). 414

Photo 307. View of Mesic: Planted Pine-Mesic Pine Flatwoods as seen looking north from GPS location 6340 (Frames 2074-2075; 09/09/15). 414

Photo 308. View of Wetland: Cypress-Mixed Hardwoods-Bays as seen looking west from GPS location 6354 (Frames 2076-2077; 09/09/15). 415

Photo 309. View of Wetlands: Mixed Hardwood Swamp-Bays-Fetterbush as seen looking northwest from GPS location 6375 (Frames 2078-2079; 09/09/15). 415

Photo 310. View of Wetlands: Mixed Hardwood Swamp-Bays-Fetterbush as seen looking west from GPS location 6394 (Frames 2080-2081; 09/09/15). 416

Photo 311. View of Wetlands: Mixed Hardwood Swamp-Bays-Fetterbush as seen looking east from GPS location 6394 (Frames 2082-2083; 09/09/15). 416

Photo 312. View of Mesic: Planted Pine-Mesic Pine Flatwoods as seen looking north from GPS location 6462 (Frames 2084-2085; 09/09/15). 417

Photo 313. View of Wetland: Planted Pine-Marsh as seen looking north from GPS location 6513 (Frames 2086-2087; 09/09/15). 417

Photo 314. View of Wetland: Planted Pine-Mixed Hardwoods as seen looking east from GPS location 6545 (Frames 2088-2089; 09/09/15). 418

Photo 315. View of Wetland: Planted Pine-Mixed Hardwoods as seen looking west from GPS location 6545 (Frames 2090-2091; 09/09/15). 418

Photo 316. View of Mesic: Planted Pine-Mesic Pine Flatwoods as seen looking east from GPS location 6553 (Frames 2092-2093; 09/09/15). 419

Photo 317. View of Hydric: Planted Pine Flatwoods as seen looking south from GPS location 6570 (Frames 2094-2095; 09/10/15). 419

Photo 318. View of Wetland: Planted Pine-Marsh as seen looking west from GPS location 6574 (Frames 2096-2097; 09/10/15). 420

Photo 319. View of Wetland: Planted Pine-Marsh as seen looking south from GPS location 6574 (Frames 2098-2099; 09/10/15). 420

Photo 320. View of Wetland: Planted Pine-Marsh as seen looking north from GPS location 6574 (Frames 2100-2101; 09/10/15). 421

Photo 321. View of Transitional: Planted Pine Flatwoods as seen looking southeast from GPS location 6591 (Frames 2102-2103; 09/10/15). 421

Photo 322. View of Surface Water: Excavated Creek in Wetland as seen looking south from GPS location 6613 (Frames 2104-2105; 09/10/15). 422

Photo 323. View of Wetland: Marsh as seen looking north from GPS location 6630 (Frames 2106-2107; 09/10/15). 422

Photo 324. View of Wetland: Marsh as seen looking east from GPS location 6630 (Frames 2108-2109; 09/10/15). 423

Photo 325. View of Wetland: Planted Pine-Marsh as seen looking north from GPS location 6634 (Frame 2110; 09/10/15). 423

Photo 326. View of Wetland: Planted Pine-Marsh as seen looking east from GPS location 6634 (Frame 2111; 09/10/15). 424

Photo 327. View of Wetland: Planted Pine-Marsh as seen looking south from GPS location 6634 (Frame 2112; 09/10/15). 424

Photo 328. View of Wetland: Planted Pine-Marsh as seen looking west from GPS location 6634 (Frame 2113; 09/10/15). 425

Photo 329. View of Wetland: Planted Pine-Marsh as seen looking southeast from GPS location 6637 (Frames 2114-2115; 09/10/15). 425

Photo 330. View of Wetland: Planted Pine-Marsh as seen looking southeast from GPS location 6657 (Frames 2116-2117; 09/10/15)..... 426

Photo 331. View of Wetland: Marsh as seen looking north from GPS location 6670 (Frames 2118-2119; 09/10/15)..... 426

Photo 332. View of Wetland: Marsh as seen looking south from GPS location 6670 (Frames 2120-2121; 09/10/15)..... 427

Photo 333. View of Wetland: Cypress-Mixed Hardwoods-Bays as seen looking west from GPS location 6723 (Frames 2122-2123; 09/10/15). 427

Photo 334. View of Wetland: Natural Flow-way occurring across the top of the improved forest road as seen looking northwest from GPS location 6758 (Frames 2125-2126; 09/10/15)..... 428

Photo 335. View of Wetland: Natural Flow-way that occurs across the top of the improved forest road as seen looking east from GPS location 6786 (Frames 2130-2131; 09/11/15)..... 428

Photo 336. View of Wetland: Mixed Hardwoods-Seepage Slope as seen looking south from GPS location 6793 (Frames 2132-2133; 09/11/15). 429

Photo 337. View of Wetland: Mixed Shrubs & Vines as seen looking north from GPS location 6794 (Frames 2134-2135; 09/11/15)..... 429

Photo 338. View of Wetland: Planted Pine-Marsh as seen looking south from GPS location 6809 (Frames 2136-2137; 09/11/15)..... 430

Photo 339. View of Wetland: Cypress-Mixed Hardwoods-Bays as seen looking west from GPS location 6844 (Frames 2138-2139; 09/11/15). 430

Photo 340. View of Wetland: Natural Flow-way as seen looking northwest from GPS location 6858 (Frame 2140; 09/11/15)..... 431

Photo 341. View of Wetland: Natural Flow-way as seen looking southeast from GPS location 6858 (Frame 2141; 09/11/15)..... 431

Photo 342. View of Wetland: Natural Flow-way at GPS location 6862 (Frame 2142; 09/11/15). 432

Photo 343. View of Wetland: Natural Flow-way as seen looking downstream (northwest) from GPS location 6862 (Frame 2143; 09/11/15). 432

Photo 344. View of Mesic: Planted Pine-Mesic Pine Flatwoods as seen looking northwest from GPS location 6891 (Frames 2144-2145; 09/11/15). 433

Photo 345. View of Wetland: Natural Flow-way as seen at GPS location 6893 (Frame 2146; 09/11/15)..... 433

Photo 346. View of Wetland: Natural Flow-way as seen looking west from GPS location 6893 (Frames 2147-2148; 09/11/15)..... 434

Photo 347. View of Mesic: Planted Pine-Mesic Pine Flatwoods as seen looking south from GPS location 6911 (Frames 2149-2150; 09/11/15). 434

Photo 348. View of Wetland: Cypress-Mixed Hardwoods-Bays as seen looking north from GPS location 6922 (Frames 2151-2152; 09/11/15). 435

Photo 349. View of Mesic: Planted Pine-Mesic Pine Flatwoods as seen looking north from GPS location 6960 (Frames 2153-2154; 09/11/15). 435

Photo 350. View of Wetland Boundary: Mixed Shrubs & Vines as seen looking northwest from GPS location 6991 (Frames 2155-2156; 09/11/15). 436

Photo 351. View of Transitional: Planted Pine Flatwoods as seen looking north from GPS location 7007 (Frames 2157-2158; 09/11/15). 436

Photo 352. View of Mesic: Planted Pine-Mesic Pine Flatwoods as seen looking southeast from GPS location 7013 (Frames 2159-2160; 09/11/15). 437

Photo 353. View of Mesic: Planted Pine-Mesic Pine Flatwoods as seen looking south from GPS location 7028 (Frames 2161-2162; 09/11/15). 437

Photo 354. View of Wetland: Cypress-Mixed Hardwoods-Bays as seen looking northwest from GPS location 7034 (Frames 2163-2164; 09/11/15). 438

Photo 355. View of Mesic: Planted Pine-Mesic Pine Flatwoods as seen looking north from GPS location 7041 (Frames 2165-2166; 09/11/15). 438

Photo 356. View of Mesic: Planted Pine-Mesic Pine Flatwoods as seen looking northwest from GPS location 7047 (Frames 2167-2168; 09/11/15). 439

Photo 357. View of Ditch Block within ditch located along east boundary of gas line easement as seen looking east from GPS location 7068. Water is pooled to the south at this location (Frames 2169-2170; 09/11/15). 439

Photo 358. View of Wetland: Cypress-Mixed Hardwoods-Bays as seen looking east from GPS location 7086 (Frames 2171-2172; 09/11/15). 440

Photo 359. View of Wetland: Marsh as seen looking west from GPS location 7093 (Frames 2173-2174; 09/11/15). 440

Photo 360. View to south (upstream) of culverts located in Rocky Creek at GPS location 9841 (Frame 7490; 09/15/15). 441

Photo 361. View to south (upstream) of culverts located in Rocky Creek at GPS location 9841 (Frame 7491; 09/15/15). 441

Photo 362. View of downstream area of Rocky Creek south of culverts located at GPS location 7285 (Frame 7492; 09/15/15). 442

Photo 363. View of Wetland: Cypress-Mixed Hardwoods-Bays as seen looking west from GPS location 7304 (Frame 7494; 09/15/15). 442

Photo 364. View of Wetland: Cypress-Mixed Hardwoods-Bays as seen looking west from GPS location 7304 (Frame 7495; 09/15/15). 443

Photo 365. View of Wetland: Mixed Shrubs & Vines as seen looking east from GPS location 7337 (Frame 7496; 09/15/15)..... 443

Photo 366. View of Wetland: Mixed Shrubs & Vines as seen looking southeast from GPS location 7337 (Frame 7497; 09/15/15)..... 444

Photo 367. View of Mesic: Planted Pine-Mesic Pine Flatwoods as seen looking northwest from the jurisdiction line located south of GPS location 7338 (Frame 7498; 09/15/15)..... 444

Photo 368. View of Mesic: Planted Pine-Mesic Pine Flatwoods as seen looking north from GPS location 7340 (Frame 7499; 09/15/15). 445

Photo 369. View of Mesic: Planted Pine-Mesic Pine Flatwoods as seen looking northeast from GPS location 7340 (Frame 7500; 09/15/15). 445

Photo 370. View of Mesic: Planted Pine-Mesic Pine Flatwoods as seen looking west from GPS location 7349 (Frame 7501; 09/15/15). 446

Photo 371. View of Mesic: Planted Pine-Mesic Pine Flatwoods as seen looking northeast from GPS location 7349 (Frame 7502; 09/15/15). 446

Photo 372. View to south of gas line through Wetland: Cypress-Mixed Hardwoods-Bays as seen at culvert location at GPS location 7360 (Frame 7503; 09/15/15)..... 447

Photo 373. View of Physical Feature: Culvert as seen looking at east end (downstream) of culvert at GPS location 7360 (Frame 7504; 09/15/15)..... 447

Photo 374. View of Wetland: Cypress-Mixed Hardwoods-Bays from Physical Feature: Culvert as seen looking at west end (upstream) of culvert at GPS location 7360 (Frame 7506; 09/15/15)..... 448

Photo 375. View of wetland shrubs and marsh area of Wetland: Cypress-Mixed Hardwoods-Bays community from Physical Feature: Culvert as seen looking west (upstream) from GPS location 7360 (Frame 7507; 09/15/15)..... 448

Photo 376. View of cypress, pine, and disturbed vines and shrubs area of the Wetland: Cypress-Mixed Hardwoods-Bays community located west of Physical Feature: Culvert at GPS location 7360 (Frame 7508; 09/15/15)..... 449

Photo 377. View of Wetland: Planted Pine-Marsh as seen looking west from GPS location 7372 (Frames 7509-7510; 09/15/15). 449

Photo 378. View of gas line as seen looking south from GPS location 7378 Wetland: Natural Flow-way, which occurs from west to east across top of gas line extending from GPS locations 7375–7380 (Frame 7511; 09/15/15)..... 450

Photo 379. View of gas line as seen looking north from GPS location 7378
 Wetland: Natural Flow-way, which occurs from west to east across top
 of gas line extending from GPS locations 7375–7380 (Frame 7512
 (09/15/15). 450

Photo 380. View of Wetland: Planted Pine-Marsh as seen looking west from GPS
 location 7387 (Frames 7513-7314; 09/15/15). 451

Photo 381. View of gas line (right) and forest road (left) that accesses property to
 the east. This photo is taken from GPS location 7403 looking southeast
 to south. There are several Physical Feature: Culverts at this location
 that route water north and east through this intersection (Frame 7515;
 09/15/15). 451

Photo 382. View of north end of Physical Feature: Culvert that runs north from
 GPS location 7403 to 7404 and routes water in this direction (Frame
 7516; 09/15/15). 452

Photo 383. View to north of gas line as seen from Physical Feature: Culvert at
 GPS location 7404 (Frame 7517; 09/15/15). 452

Photo 384. View of area at west end of Physical Feature: Culvert located at GPS
 location 7405. This is upstream area west of gas line (Frame 7518;
 09/15/15). 453

Photo 385. View of east area at east end (downstream) of Physical Feature:
 Culvert located at GPS location 7405. Water flows here from GRU
 property, north into ditch along gas line, then east into a large wetland
 area (Frame 7519; 09/15/15). 453

Photo 386. View of flow-way at east end of Physical Feature: Culvert located in
 gas line right-of-way at GPS location 7421 (Frame 7520; 09/15/15). 454

Photo 387. View of flow-way at west end of Physical Feature: Culvert located in
 gas line right-of-way at GPS location 7421 (Frame 7521; 09/15/15). 454

Photo 388. View of Physical Feature: Culvert area within gas line right-of-way as
 seen looking south from GPS location 7421 (Frame 7522; 09/15/15). 455

Photo 389. View of Wetland: Planted Pine Flatwoods as seen looking east from
 the jurisdictional boundary at GPS location 7430 (Frame 7524;
 09/15/15). 455

Photo 390. View of Hydric: Planted Pine Flatwoods as seen looking west from the
 jurisdictional boundary at GPS location 7430 (Frame 7525; 09/15/15). 456

Photo 391. View of upland as seen looking south from Mesic: Planted Pine-Mesic
 Pine Flatwoods located at GPS location 7441 (Frame 7526; 09/15/15). 456

Photo 392. View of Hydric: Planted Pine Flatwoods as seen looking west from GPS location 7449 (Frames 7527-7528; 09/15/15)..... 457

Photo 393. View of Surface Water: Excavated Ditch within Upland within a Transitional: Planted Pine Flatwoods as seen at GPS location 7456 (Frame 7529; 09/15/15)..... 457

Photo 394. View of Surface Water: Excavated Ditch within Upland within a Transitional: Planted Pine Flatwoods as seen looking north (downstream) from GPS location 7456 Frame 7530 (09/15/15)..... 458

Photo 395. View of Surface Water: Excavated Ditch within Upland within a Transitional: Planted Pine Flatwoods as seen looking south (upstream) from GPS location 7456 (Frame 7531; 09/15/15)..... 458

Photo 396. View of boundary between wet flatwoods and transitional flatwoods within the Hydric: Planted Pine Flatwoods community as seen looking east from GPS location 7459 (Frame 7532; 09/15/15)..... 459

Photo 397. View of Hydric: Planted Pine Flatwoods as seen looking south from GPS location 7470 (Frame 7533; 09/15/15)..... 459

Photo 398. View of Hydric: Planted Pine Flatwoods as seen looking north from GPS location 7470 (Frame 7534; 09/15/15)..... 460

Photo 399. View of Physical Feature: Culvert as seen looking north (downstream) from GPS location 7497 (Frame 7535; 09/15/15)..... 460

Photo 400. View of Physical Feature: Culvert as seen looking south (upstream) from GPS location 7497 (Frame 7536; 09/15/15)..... 461

Photo 401. View of Hydric: Planted Pine Flatwoods as seen looking northeast from GPS location 7510 (Frame 7537; 09/15/15)..... 461

Photo 402. View of Hydric: Planted Pine Flatwoods as seen looking east from GPS location 7510 (Frame 7538; 09/15/15)..... 462

Photo 403. View of Surface Water: Excavated Ditch within Upland-Roadside Ditch within the Mesic: Planted Pine-Mesic Pine Flatwoods community at GPS location 7523 (Frame 7539; 09/15/15). 462

Photo 404. View of Mesic: Planted Pine-Mesic Pine Flatwoods as seen looking north from GPS location 7526 (Frame 7540; 09/15/15). 463

Photo 405. View of Wetland: Planted Pine-Marsh as seen at GPS location 7648 (Frame 7624; 09/17/15)..... 463

Photo 406. View of Wetland: Planted Pine-Marsh as seen at GPS location 7649 (Frame 7625; 09/17/15)..... 464

Photo 407. View of Hydric: Planted Pine Flatwoods as seen at GPS location 7663 (Frame 7626; 09/17/15)..... 464

Photo 408. View of stream flow into Wetland: Planted Pine-Mixed Hardwoods as seen looking south from GPS location 7754 (Frames 2175-2176; 09/18/15)..... 465

Photo 409. View of stream inflow into Wetland: Planted Pine-Mixed Hardwoods as seen looking west from GPS location 7754 (Frames 2177-2178; 09/18/15)..... 465

Photo 410. View of flow-way across top of gas line access road as seen looking south from GPS location 7756. Flow-way extends from GPS location 7756 south to 7757, a distance of 325 ft (Frames 2183-2184; 09/18/15). 466

Photo 411. View of wetland marsh on south side of power line easement as seen looking east from Physical Structure: Culvert located at GPS location 7756 (Frame 2185; 09/18/15)..... 466

Photo 412. View of wetland marsh located south of power line access road as seen looking west from culvert located at GPS location 7756 (Frame 2186; 09/18/15)..... 467

Photo 413. View of gas line easement as seen looking north from culvert located at GPS location 7765 (Frames 2179-2180; 09/18/15)..... 467

Photo 414. View of wetland marsh on north side of power line access road as seen looking east from culvert at GPS location 7765 (Frame 2181; 09/18/15)..... 468

Photo 415. View of wetland marsh on north side of power line access road as seen looking west from culvert located at GPS location 7765 (Frame 2182; 09/18/15)..... 468

Photo 416. View of natural flow-way area within Wetland: Mixed Hardwood Swamp as seen looking southeast from GPS location 7804 (Frames 2187-2188; 09/18/15). 469

Photo 417. View of Mesic: Planted Pine-Mesic Pine Flatwoods as seen looking southwest from GPS location 7823 (Frames 2189-2190; 09/18/15)..... 469

Photo 418. View of Surface Water: Excavated Ditch within Upland as seen looking east from GPS location 7843 (Frame 2191; 09/18/15). 470

Photo 419. View of Surface Water: Excavated Ditch within Upland as seen looking west from GPS location 7843 (Frame 2192; 09/18/15). 470

Photo 420. View of Wetland: Marsh as seen looking southwest from GPS location 7854 (Frames 2193-2194; 09/18/15)..... 471

Photo 421. View of Upland: Oldfield as seen looking east from GPS location 7861 (Frames 2195-2196; 09/18/15)..... 471

Photo 422. View of Wetland: Marsh as seen looking south from GPS location 7862 (Frames 2197-2198; 09/18/15)..... 472

Photo 423. View of Wetland: Natural Flow-way as seen looking north from GPS location 7863 (Frames 2199-2200; 09/18/15). 472

Photo 424. View of Wetland: Natural Flow-way as seen looking southwest from GPS location 7945 (Frames 2201-2202; 09/18/15)..... 473

Photo 425. View of Wetland: Natural Flow-way as seen looking northwest from GPS location 7945 (Frames 2203-2204; 09/18/15)..... 473

Photo 426. View of Wetland: Natural Flow-way as seen looking southeast from GPS location 7945 (Frames 2205-2206; 09/18/15)..... 474

Photo 427. View of Wetland: Natural Flow-way as seen looking west from GPS location 7945 (Frames 2207-2208; 09/18/15). 474

Photo 428. View of Hydric: Planted Pine Flatwoods as seen looking south from GPS location 7960 (Frames 2209-2210; 09/18/15)..... 475

Photo 429. View of Wetland: Cypress-Mixed Hardwoods-Bays as seen looking west from GPS location 7968 (Frames 2211-2212; 09/18/15). 475

Photo 430. View of Mesic: Planted Pine-Mesic Pine Flatwoods as seen looking east from GPS location 8026 (Frames 2213-2214; 09/18/15)..... 476

Photo 431. View of Hydric: Planted Pine Flatwoods as seen looking northeast from GPS location 8035 (Frames 2217-2218; 09/18/15)..... 476

Photo 432. View of Wetland: Cypress-Mixed Hardwoods-Bays as seen looking east from GPS location 8037 (Frames 2215-2216; 09/18/15)..... 477

Photo 433. View of Mesic: Planted Pine-Mesic Pine Flatwoods as seen looking northeast from GPS 8039 (Frames 2219-2220; 09/18/15). 477

Photo 434. View of eroded Physical Feature: Culvert as seen looking east from GPS locations 8099-8100 (Frame 7646; 09/29/15)..... 478

Photo 435. View of eroded Physical Feature: Culvert as seen looking north from GPS location 8100 (Frame 7647; 09/29/15)..... 478

Photo 436. View of eroded Physical Feature: Culvert as seen looking south from GPS location 8099 (Frame 7648; 09/29/15)..... 479

Photo 437. View of flow at Physical Feature: Culvert at GPS location 8099. View is to north on south side of road. Flow has eroded south side of road (Frame 7652; 09/29/15)..... 479

Photo 438. View of flow at Physical Feature: Culvert at GPS location 8100. Flow is to north on north side of road (Frame 7649; 09/29/15). 480

Photo 439. View of Physical Feature: Culvert at GPS locations 8101-8102. View is of north side of culvert (Frame 7650; 09/29/15). 480

Photo 440. View of south side of Physical Feature: Culvert at GPS locations 8101-8102 (Frame 7651; 09/29/15)..... 481

Photo 441. View of offsite excavated ditch through an upland as seen from the Fill: Old Roads-Berms-Windrows at GPS location 8106 (Frame 7653; 09/29/15)..... 481

Photo 442. View of berm on south side of Fill: Old Roads-Berms-Windrows as seen looking east from GPS location 8106 (Frame 7654; 09/29/15). 482

Photo 443. View of berm on south side of excavated ditch as seen looking east from GPS location 8110 (Frame 7655; 09/29/15)..... 482

Photo 444. View of Wetland: Wetland Shrubs-Rabbit-eye Blueberry (*Vaccinium virgatum* Understory as seen looking south from GPS location 8120 (Frames 7656-7657; 09/29/15). 483

Photo 445. View of buttonbush dominated area of Wetland: Cypress-Mixed Hardwoods-Bays as seen looking northeast from GPS location 8138. This area is excavated (Frame 7658; 09/29/15). 483

Photo 446. View of south boundary of buttonbush dominated, excavated Wetland: Cypress-Mixed Hardwoods-Bays as seen looking southeast from GPS location 8138 (Frame 7660; 09/29/15). 484

Photo 447. Viewed of drained Wetland: Cypress-Mixed Hardwoods-Bays that lies along southwest boundary of excavated buttonbush and cypress area. View is southwest from GPS location 8138 (Frames 7661-7662; 09/29/15)..... 484

Photo 448. View of Wetland: Natural Flow-way that occurs at GPS locations 8166–8173. View is at GPS location 8168 (Frame 7663; 09/29/15). 485

Photo 449. View of Wetland: Natural Flow-way that occurs at GPS locations 8166–8173. View is at GPS location 8168 (Frame 7665; 09/29/15). 485

Photo 450. View of Wetland: Natural Flow-way that occurs at GPS locations 8166–8173. View is at GPS location 8168 (Frame 7666; 09/29/15). 486

Photo 451. View of Wetland: Natural Flow-way that occurs at GPS locations 8166–8173. View is at GPS location 8168 (Frame 7667; 09/29/15). 486

Photo 452. View of Wetland: Mixed Hardwood Swamp as seen looking east from GPS location 8215 (Frame 7668; 09/29/15)..... 487

Photo 453. View of Wetland: Natural Flow-way as seen looking west (upstream) from GPS location 8234 (Frame 7669; 09/29/15)..... 487

Photo 454. View of Wetland: Natural Flow-way as seen looking east (downstream) toward SR 121 from GPS location 8234 (Frame 7670; 09/29/15)..... 488

Photo 455. View of Wetland: Marsh dominated by *Panicum hemitomon* as seen looking west from GPS location 8242 (Frames 7671-7673; 10/01/15). 488

Photo 456. View of lichen and moss lines as seen within Wetland: Marsh at GPS location 8242 (Frame 7674; 10/01/15). 489

Photo 457. View of Hydric: Planted Pine Flatwoods in area of GPS location 8256 (Frame 7675; 10/01/15). 489

Photo 458. View of Hydric: Planted Pine Flatwoods in area of GPS location 8256 (Frame 7676; 10/01/15). 490

Photo 459. View of surface water in Hydric: Planted Pine Flatwoods at GPS location 8256 (Frame 7677; 10/01/15). 490

Photo 460. View of Sphagnum moss in Hydric: Planted Pine Flatwoods at GPS location 8256 (Frame 7678; 10/01/15). 491

Photo 461. View of Hydric: Planted Pine Flatwoods at GPS location 8256 (Frame 7679; 10/01/15). 491

Photo 462. View of buttressed *Pinus elliottii* in Hydric: Planted Pine Flatwoods at GPS location 8256 (Frame 7680; 10/01/15). 492

Photo 463. View of Hydric: Planted Pine Flatwoods at GPS location 8284 (Frame 7681; 10/01/15). 492

Photo 464. View of Hydric: Planted Pine Flatwoods at GPS location 8284 (Frame 7682; 10/01/15). 493

Photo 465. View of Wetland: Mixed Hardwood Swamp within excavated wetland at GPS location 8342 (Frame 7683; 10/01/15). 493

Photo 466. View of Wetland: Mixed Hardwood Swamp within excavated wetland at GPS location 8342 (Frame 7684; 10/01/15). 494

Photo 467. View of Wetland: Mixed Hardwood Swamp within excavated wetland at GPS location 8342 (Frame 7685; 10/01/15). 494

Photo 468. View of Mesic: Planted Pine-Mesic Pine Flatwoods as seen looking north to southeast from GPS location 8352 (Frame 7686; 08/31/15). 495

Photo 469. View of Mesic: Planted Pine-Mesic Pine Flatwoods as seen looking north to southeast from GPS location 8352 (Frames 7687-7688; 10/01/15). 495

Photo 470. View of Mesic: Planted Pine-Mesic Pine Flatwoods as seen looking south from GPS location 8352 (Frame 7689; 10/01/15). 496

Photo 471. View of Wetland: Cypress-Mixed Hardwoods-Bays as seen looking southeast from GPS location 8363 (Frame 7690; 10/01/15). 496

Photo 472. View of moss and lichen lines on *Taxodium ascendens* at GPS location 8363 (Frame 7691; 10/01/15). 497

Photo 473. View of Wetland: Planted Pine-Marsh as seen looking southwest from
GPS location 8364 (Frame 7692; 10/01/15)..... 497

Photo 474. View of Wetland: Planted Pine-Marsh as seen looking northeast from
GPS location 8364 (Frame 7693; 10/01/15)..... 498

Photo 475. View of Hydric: Planted Pine Flatwoods as seen at GPS location 8398
(Frame 7694; 10/01/15)..... 498

Photo 476. Pooled surface water and moss within the Hydric: Planted Pine
Flatwoods at GPS location 8398 (Frame 7695; 10/01/15). 499

Photo 477. Buttressed slash pine and moss with the Hydric: Planted Pine
Flatwoods as seen at GPS location 8398 (Frame 7696; 10/01/15). 499

Photo 478. Boundary of Hydric: Planted Pine Flatwoods and Transitional: Planted
Pine Flatwoods as seen at GPS location 8416 (Frame 7697; 10/01/15). 500

Photo 479. *Lyonia lucida* and *Woodwardia virginiana* ground cover occurring at
GPS location 8416 (Frame 7698; 10/01/15)..... 500

Photo 480. Dense dead and live *Lyonia lucida* occurring at GPS location 8416
(Frame 7699; 10/01/15). 501

Photo 481. View to northeast of Hydric: Planted Pine Flatwoods as seen from GPS
location 8416 (Frame 7700; 10/01/15). 501

Photo 482. View of Hydric: Planted Pine Flatwoods as seen looking northwest
from GPS location 8440 (Frame 7701; 10/01/15)..... 502

Photo 483. View of Hydric: Planted Pine Flatwoods as seen looking east from
GPS location 8440 (Frame 7702; 10/01/15)..... 502

Photo 484. View of Hydric: Planted Pine Flatwoods at GPS location 8456 (Frame
7703; 10/01/15). 503

Photo 485. View of excavated pond occurring at GPS location 8574 (Frame 7708;
10/02/15)..... 503

Photo 486. View of excavated pond occurring at GPS location 8574 (Frame 7709;
10/02/15)..... 504

Photo 487. View of excavated pond occurring at GPS location 8574 (Frame 7710;
10/02/15)..... 504

Photo 488. View of Planted Pine-Mesic Pine Flatwoods as seen looking northwest
from GPS location 8587 (Frame 7712; 10/02/15)..... 505

Photo 489. View of Planted Pine-Mesic Pine Flatwoods as seen looking south
from GPS location 8587 (Frame 7713; 10/02/15)..... 505

Photo 490. View of Wetland: Cypress-Mixed Hardwoods-Bays as seen looking
north from GPS location 8682 (Frame 7714; 10/02/15). 506

Photo 491. View of Wetland: Mixed Shrubs & Vines as seen looking south from
GPS location 8682 (Frame 7715; 10/02/15)..... 506

Photo 492. View of Wetland: Planted Pine-Marsh as seen looking northeast from
GPS location 8685 (Frame 7716; 10/02/15)..... 507

Photo 493. View of dense Panicum hemitomon in groundcover at GPS location
8685 (Frame 7717; 10/02/15)..... 507

Photo 494. View of moss line on Pinus elliottii at GPS location 8685 (Frame 7718;
10/02/15)..... 508

Photo 495. View of Wetland: Planted Pine-Marsh as seen looking north from GPS
location 8699 (Frame 7719; 10/02/15). 508

Photo 496. View of Wetland: Planted Pine-Marsh as seen looking southeast from
GPS location 8699 (Frame 7721; 10/02/15)..... 509

Photo 497. View of Wetland: Planted Pine-Marsh as seen looking south from GPS
location 8699 (Frame 7722 (10/02/15)..... 509

Photo 498. View of Wetland: Planted Pine-Marsh as seen looking north from GPS
location 8704 (Frame 7723; 10/02/15). 510

Photo 499. View of Wetland: Planted Pine-Marsh as seen looking northeast from
GPS location 8704 (Frame 7724; 10/02/15)..... 510

Photo 500. View of Wetland: Planted Pine-Marsh as seen looking southeast from
GPS location 8704 (Frame 7725; 10/02/15)..... 511

Photo 501. View of boundary of Hydric: Planted Pine Flatwoods and Wetland:
Planted Pine-Marsh as seen looking north from GPS 8707 (Frame
7726; 10/02/15). 511

Photo 502. View of Wetland: Planted Pine-Marsh as seen looking north from GPS
location 8734 (Frame 7728; 10/02/15). 512

Photo 503. View of Wetland: Planted Pine-Marsh as seen looking south from GPS
location 8734 (Frame 7729; 10/02/15)..... 512

Photo 504. View of Hydric: Planted Pine Flatwoods as seen looking west from
GPS location 8744 (Frame 7730; 10/02/15)..... 513

Photo 505. View of Hydric: Planted Pine Flatwoods as seen looking northwest
from GPS location 8749 (Frame 7731; 10/02/15)..... 513

Photo 506. View of Hydric: Planted Pine Flatwoods as seen looking northwest
from GPS location 8753 (Frame 7732; 10/02/15)..... 514

Photo 507. View of Hydric: Planted Pine Flatwoods as seen looking southeast
from GPS location 8753 (Frame 7733; 10/02/15)..... 514

Photo 508. View of typical Hydric: Planted Pine Flatwoods groundcover and
surface water as seen at GPS location 8757 (Frame 7734; 10/02/15)..... 515

Photo 509. View of typical Hydric: Planted Pine Flatwoods groundcover and surface water as seen at GPS location 8757 (Frame 7735; 10/02/15)..... 515

Photo 510. View of typical Hydric: Planted Pine Flatwoods groundcover and surface water as seen at GPS location 8757 (Frame 7736; 10/02/15)..... 516

Photo 511. View to north of road through wetland shrubs as seen at GPS location 10120 (Frame 1415; 04/14/17)..... 516

Photo 512. View of Hydric Planted Pine-Flatwoods community as seen at GPS location 10127 (Frame 1417; 04/14/17)..... 517

Photo 513. View of Transitional Flatwoods community as seen at GPS location 10131 (Frame 1418; 04/14/17)..... 517

Photo 514. View of Transitional Planted Pine Flatwoods community as seen at GPS location 10136 (Frame 1419; 04/14/17)..... 518

Photo 515. View of Mesic Planted Pine Flatwoods community as seen at GPS location 10139 (04/14/17). 518

Photo 516. View of Hydric Pine Flatwoods community as seen at GPS location 10161 (Frame 1421; 04/14/17)..... 519

Photo 517. View of boundary of Mesic and Hydric Plant Pine Flatwoods communities as seen at GPS location 10164 (Frame 1422; 04/14/17). 519

Photo 518. View of Mesic Planted Pine Flatwoods community as seen at GPS location 10169 (Frame 1423; 04/14/17)..... 520

Photo 519. View of Mesic Planted Pine Flatwoods community as seen at GPS location 10169 (Frame 1424; 04/14/17)..... 520

Photo 520. Panoramic view of excavated ditch within the unlogged Cypress-Mixed Hardwood-Bay Swamp as seen looking south to southwest at GPS location 10183 (Frames 1425–1427; 04/14/17). 521

Photo 521. View of ditch located within the Cypress-Mixed Hardwood-Bay Swamp as seen looking north at GPS location 10183 (Frame 1428; 04/14/17)..... 521

Photo 522. View of culvert located in old ditch that intercepts deeper, more recent excavation at GPS location 10184 (Frame 1431; 04/14/17). 522

Photo 523. View of unlogged Cypress-Mixed Hardwood-Bay Swamp as seen at GPS location 10191 (Frame 1433; 04/14/17)..... 522

Photo 524. View of Cypress-Mixed Hardwood-Bay Swamp as seen looking east at GPS location 10196 (Frame 1434; 04/14/17)..... 523

Photo 525. View of Cypress-Blackgum Swamp as seen looking northwest from GPS location 10196 (Frame 1435; 04/14/17)..... 523

Photo 526. View of Hydric Hammock-Mixed Hardwood wetland as seen at GPS location 10204 (Frame 1436; 04/14/17). 524

Photo 527. View of Transitional Planted Loblolly Pine Flatwoods community as seen at GPS location 10207 (Frame 1437; 04/14/17)..... 524

Photo 528. View of Mesic Planted Pine Flatwoods community as seen at GPS location 10212 (Frame 1438; 04/14/17). 525

Photo 529. View of Mesic Planted Pine Flatwoods community as seen at GPS location 10220 (Frame 1440; 04/14/17). 525

Photo 530. View of Hydric Planted Pine Flatwoods community as seen at GPS location 10242 (Frame 1441; 04/14/17). 526

Photo 531. View of Bay-dominated area of Hydric Hammock habitat found at GPS location 10251 (Frame 1442; 04/14/17). 526

Photo 532. View of dense evergreen vegetation at boundary of pine-dominated wetland and Hydric Plant Pine Flatwoods community at GPS location 10251 (Frame 1443; 04/14/17). 527

Photo 533. View of dense evergreen vegetation at boundary of pine-dominated wetland and Hydric Plant Pine Flatwoods community at GPS location 10251 (Frame 1444; 04/14/17). 527

Photo 534. Panoramic view of boundary of dense shrub-covered, logged Bay wetland and adjacent Hydric Planted Pine Flatwoods community as seen at GPS location 10271 (Frames 1445-1447; 04/14/17)..... 528

Photo 535. View of red maple (*Acer rubrum* L) dominated understory in Hydric Planted Pine Flatwoods as seen at GPS location 10295 (Frame 1449; 04/14/17)..... 528

Photo 536. View of collapsed culvert and roadway at offsite drainage divide as seen looking west from GPS location 10304 (Frame 1451; 04/14/17). 529

Photo 537. View of ditch south of drainage divide as seen looking south from GPS location 10304 (Frame 1452; 04/14/17). 529

Photo 538. View of sweetgum-red maple (*Liquidambar styraciflua*-*Acer rubrum*) dominated Hydric Hammock as seen at GPS location 10312 (Frame 1453; 04/14/17). 530

Photo 539. View of sweetgum-red maple (*Liquidambar styraciflua*-*Acer rubrum*) dominated Hydric Hammock as seen at GPS location 10312 (Frame 1454; 04/14/17). 530

Photo 540. View of berm (left side [west]) and excavated ditch that flows north within the Cypress-Mixed Hardwood-Bay Swamp community as seen at GPS location 10322 (Frame 1456; 04/14/17)..... 531

Photo 541. View to northwest of Hydric Hammock community as seen from south end of ditch at GPS location 10322 (Frame 1457; 04/17/17). 531

Photo 542. View of oak-dominated Hydric Hammock as seen at GPS location 10327 (Frame 1458; 04/14/17). 532

Photo 543. Experimental tower. 533

Photo 544. Sewage line. 533

Photo 545. Boardwalk. 534

Photo 546. Lichen lines in wetland. 534

Photo 547. Moss lines in wetland. 535

Photo 548. Tower. 535

Photo 549. Work platform. 536

Photo 550. View of transitional Planted pine Flatwoods as seen at GPS location 10392 (Frame 1466; 04/14/17). 536

Photo 551. View of very disturbed historical cypress habitat with minimal pine and cypress canopy and very dense shrubs and briers as seen at GPS location 10396 (Frame 1467; 04/14/17). 537

Photo 552. View of very disturbed historical cypress habitat with minimal pine and cypress canopy and very dense shrubs and briers as seen at GPS location 10396 (Frame 1468; 04/14/17). 537

Photo 553. View of very disturbed historical cypress habitat with minimal pine and cypress canopy and very dense shrubs and briers as seen at GPS location 10396 (Frame 1469; 04/14/17). 538

Photo 554. View of forest road located in area of GPS location 7235 (Frame 1489; 04/18/17). 538

Photo 555. View of excavated ditch located at GPS location 10407 (Frame 592; 04/18/17). 539

Photo 556. View of excavated ditch located at GPS location 10407 (Frame 593; 04/18/17). 539

Photo 557. Views of logged Cypress-Mixed Hardwood-Bay Swamp community showing marsh creation within larger skidder tracts and dense shrub understory regeneration in areas where surface was not disturbed (GPS locations 10445–10447; 04/18/17). 541

Photo 558. View of Mixed Hardwood Swamp as seen at GPS location 10482 (Frame 603; 04/18/17). 542

Photo 559. View of Mixed Hardwood Swamp as seen at GPS location 10482 (Frame 604; 04/18/17). 542

Photo 560. View of Mixed Hardwood Swamp as seen at GPS location 10482
(Frame 605; 04/18/17)..... 543

Photo 561. View of swamp laurel oak (*Quercus laurifolia*) Hydric Hammock
habitat as seen at GPS location 10484 (Frame 1484; 04/18/17). 543

Photo 562. View of Hydric Hammock community as seen at GPS location 10489
(Frames 1485-1486; 04/18/17)..... 544

Photo 563. View of ironwood (*Carpinus caroliniana*) dominated Hydric Hammock
habitat as seen at GPS location 10490 (Frame 1487; 04/18/17). 544

Photo 564. View of Hydric Planted Pine and Bay-dominated Flatwoods as seen at
GPS location 10614 (Frame 1556; 05/01/17)..... 545

Photo 565. Panoramic view of deep water area within central area of Cypress
Wetland as seen at GPS location 10657 (Frames 1557–1558; 05/01/17)..... 545

Photo 566. View of Cypress-Mixed Hardwood-Bay Swamp as seen at GPS
location 10655 (Frame 1559; 05/01/17)..... 546

Photo 567. View of Cypress-Mixed Hardwood-Bay Swamp as seen at GPS
location 10655 (Frame 1560; 05/01/17)..... 546

Photo 568. View of Hydric Planted Pine Flatwood habitat as seen at GPS location
10674 (Frame 1561; 05/01/17)..... 547

Photo 569. View of logged wetland area showing regeneration of dense shrub
cover at GPS location 10699 (Frame 1562; 05/01/17)..... 547

Photo 570. View of Hydric Planted Pine Flatwoods community at GPS location
10699 (Frame 1563; 05/01/17)..... 548

Photo 571. View of Hydric Planted Pine Flatwoods community at GPS location
10699 (Frame 1564; 05/01/17)..... 548

Photo 572. View of Mesic Plant Pine Flatwoods community as seen at GPS
location 10737 (Frame 1566; 05/01/17)..... 549

Photo 573. View of Mesic Plant Pine Flatwoods community as seen at GPS
location 10741 (Frame 1567; 05/01/17)..... 549

Photo 574. View of logged Cypress and Mixed Hardwood Wetland located at GPS
location 10766 (Frame 1568; 05/01/17)..... 550

Photo 575. View of logged Cypress and Mixed Hardwood Wetland located at GPS
location 10766 (Frame 1569; 05/01/17)..... 550

Figure A1. GPS locations where photographs were taken.

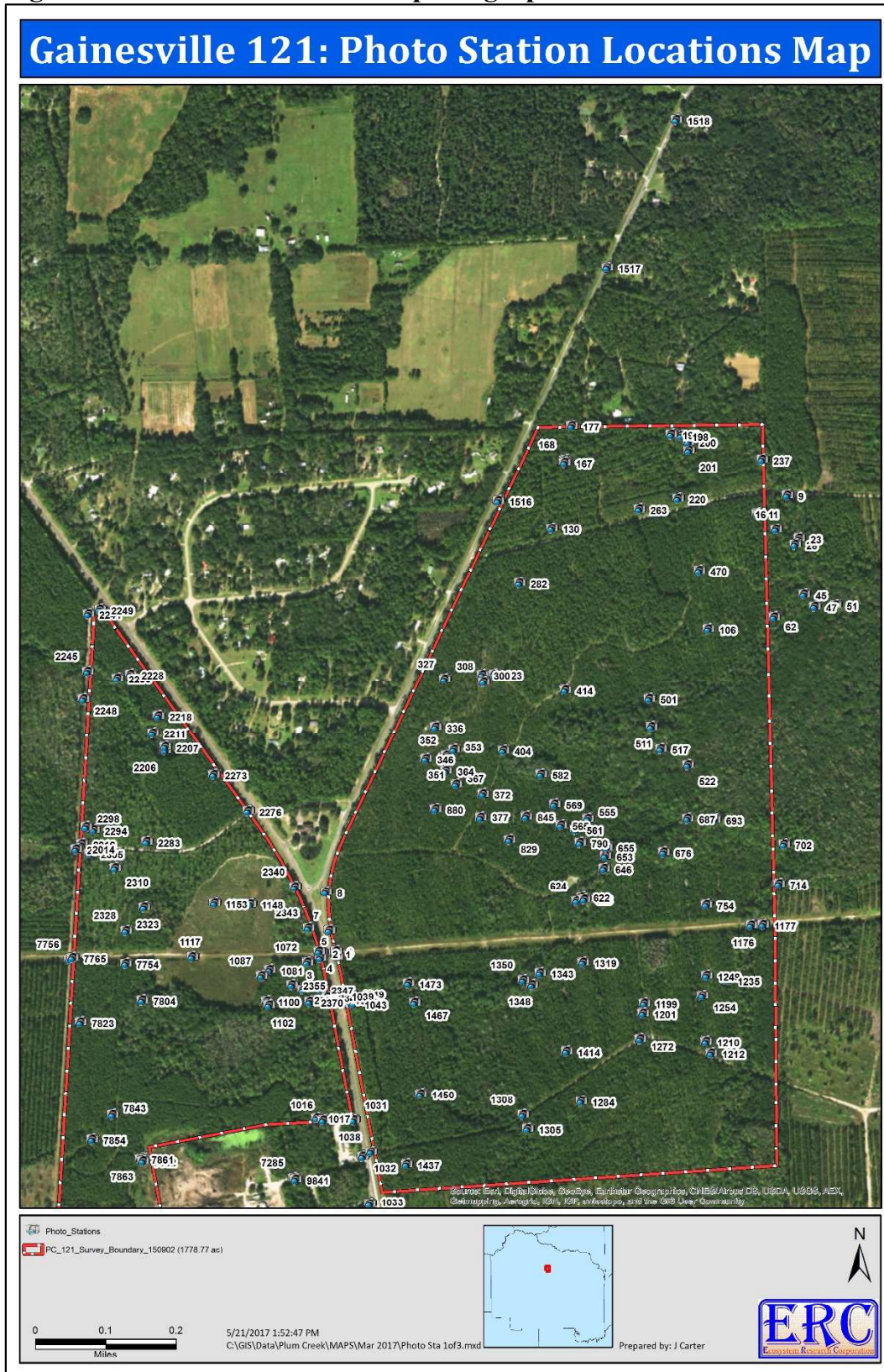

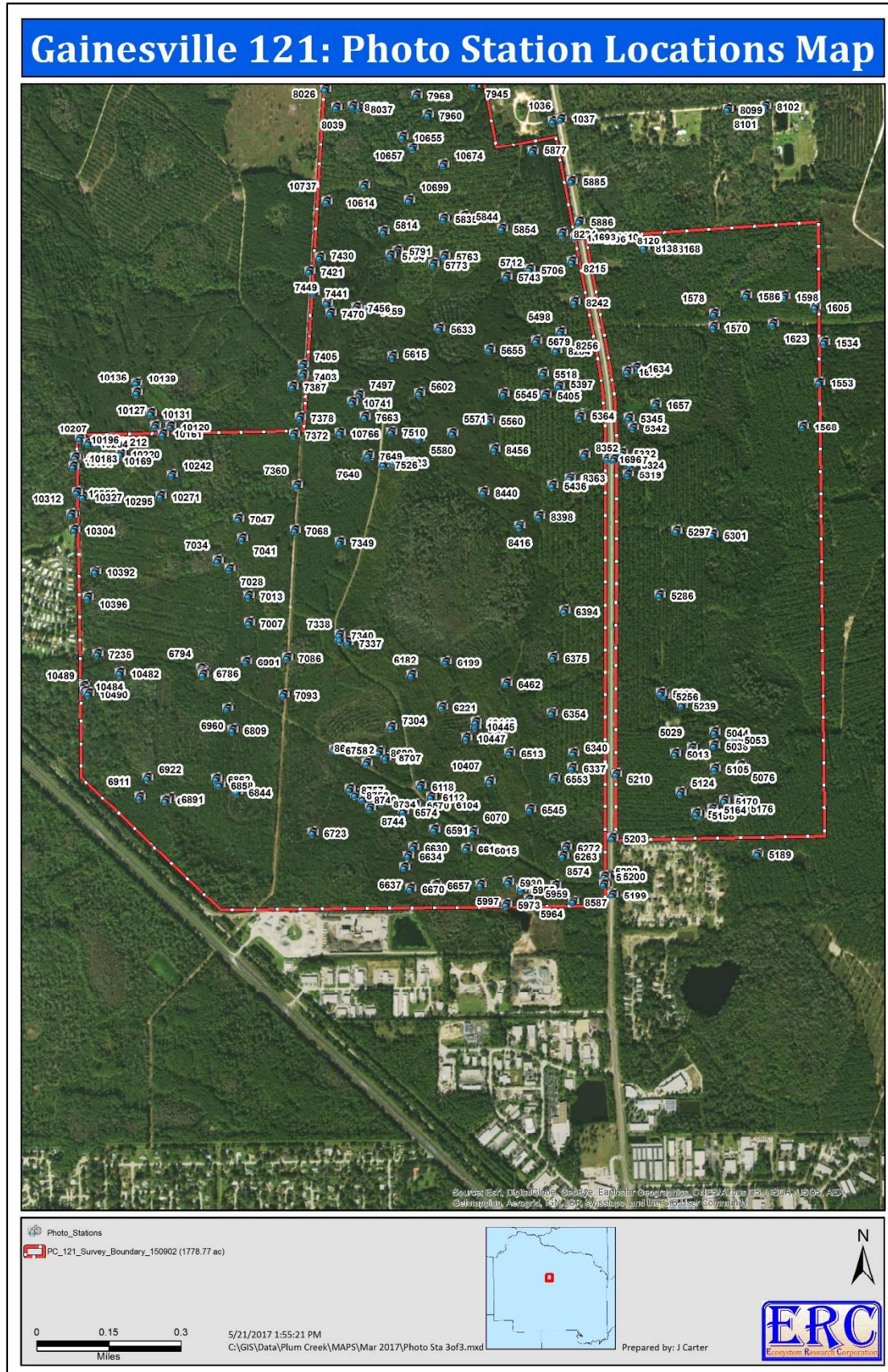



Photo 1. Berm located at GPS location 4 (Frame 7355; 08/14/15).



Photo 2. Power line ditch located at GPS location 4 (Frame 7356; 08/14/15).



Photo 3. Berm (ditch block) located at GPS location 3 (Frame 7357; 08/14/15).



Photo 4. Power line ditch located at GPS location 3 (Frame 7358; 08/14/15).



Photo 5. Power line easement as seen looking west from GPS locations 3 and 4 (Frame 7359; 08/14/15).



Photo 6. Culvert located on south side of GPS location 2 (Frame 7360; 08/14/15).



Photo 7. Culvert and ditch located on north side of GPS location 2 (Frame 7361; 08/14/15).



Photo 8. Culvert located on south side of GPS location 1 (Frame 7362; 08/14/15).



Photo 9. Culvert and ditch located on north side of GPS location 1 (Frame 7363; 08/14/15).



Photo 10. Berm (ditch block) located at GPS location 5 as seen looking south (Frame 7364; 08/14/15).



Photo 11. Power line ditch as seen looking east from GPS location 5 (Frame 7365; 08/14/15).



Photo 12. Berm as seen looking north from GPS location 6 (Frame 7366; 08/14/15).



Photo 13. Power line ditch as seen looking east from GPS location 6 (Frame 7367; 08/14/15).



Photo 14. Power line easement as seen looking east from GPS locations 5 and 6 (Frame 7368; 08/14/15).



Photo 15. Culvert as seen looking south from GPS location 7 (Frame 7369; 08/14/15).



Photo 16. Culvert and ditch as seen looking north from GPS location 7 (Frame 7370; 08/14/15).



Photo 17. Culvert headwall as seen looking north from GPS location 8 (Frame 7371; 08/14/15).



Photo 18. Culvert headwall at GPS location 8 (Frame 7372; 08/14/15).



Photo 19. Ditch as seen looking south from GPS location 8 (Frame 7373; 08/14/15).



Photo 20. Ditch as seen looking north from GPS location 8 (Frame 7374; 08/14/15).

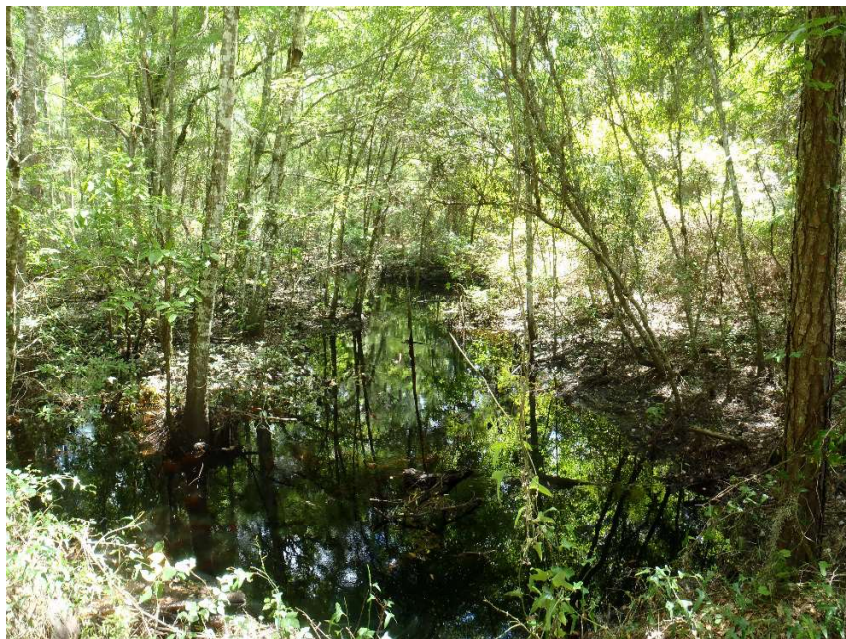

Photo 21. Excavated canal within Wetland: Mixed Oak-Hardwoods-Successional community located south of GPS location 9 (Frames 1486-1487; 08/14/15).

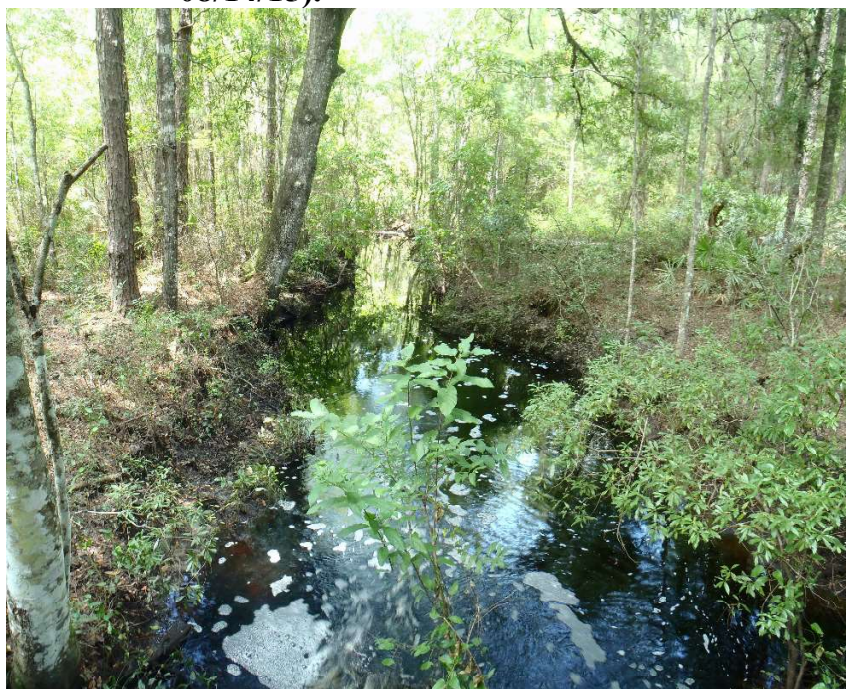

Photo 22. Excavated canal within Wetland: Mixed Oak-Hardwoods-Successional community located north of GPS location 9 (Frames 1488-1489; 08/14/15).



Photo 23. View of three culverts as seen at GPS location 9 (Frame 1490; 08/14/15).



Photo 24. View of Planted Pine-Mesic Pine Flatwoods as seen looking southwest from GPS location 11 (Frames 1491-1492; 08/14/15).



Photo 25. View of Hydric: Mixed Oak-Hardwoods-Successional community as seen looking southwest from GPS location 16 (Frames 1493-1494; 08/14/15).



Photo 26. View of Surface Water: Excavated Creek in Wetland as seen looking east from GPS location 23 (Frames 1495-1496; 08/14/15).



Photo 27. View of Wetland: Mixed Oak-Hardwoods-Successional community as seen looking east from GPS location 28 (Frames 1497-1498; 08/14/15).



Photo 28. View of Wetland: Mixed Oak-Hardwoods-Successional community as seen looking southwest from GPS location 45 (Frames 1499-1500; 08/14/15).



Photo 29. View of lichen line seen in the Wetland: Mixed Oak-Hardwoods-Successional community at GPS location 45 (Frame 1501; 08/14/15).



Photo 30. View of Wetland: Mixed Hardwood Swamp as seen looking east from GPS location 47 (Frames 1502-1503; 08/14/15).



Photo 31. View of Surface Water: Excavated Creek in Wetland as seen looking east from GPS location 51 (Frames 1504-1505; 08/14/15).



Photo 32. View of Surface Water: Excavated Creek in Wetland as seen looking north from GPS location 51 (Frame 1506; 08/14/15).



Photo 33. View of Wetland: Mixed Shrubs & Vines community as seen looking northwest from GPS location 62 (Frames 1507-1508; 08/14/15).



Photo 34. View of Planted Pine-Mesic Pine Flatwoods as seen looking southwest from GPS location 106 (Frames 1509-1510; 08/14/15).



Photo 35. View of Planted Pine-Mesic Pine Flatwoods as seen looking south from GPS location 106 (Frames 1511-1512; 08/14/15).



Photo 36. View of Planted Pine-Mesic Pine Flatwoods as seen looking southeast from GPS location 130 (Frames 1513-1514; 08/17/15).



Photo 37. View of Surface Water: Excavated Creek in Wetland as seen looking north from GPS location 168 (Frames 1515-1516; 08/17/15).



Photo 38. View of Wetland: Planted Pine-Mixed Hardwoods as seen at GPS location 168 looking east toward GPS location 167 (Frames 1517-1518; 08/17/15).



Photo 39. View of Wetland: Planted Pine-Mixed Hardwoods community as seen looking northwest from GPS location 177 (Frames 1519-1520; 08/17/15).



Photo 40. View of Wetland: Planted Pine-Mixed Hardwoods community as seen looking east from GPS location 197 (Frames 1521-1522; 08/17/15).



Photo 41. View of Surface Water: Excavated Creek in Wetland as seen looking northwest from GPS location 198 (Frames 1523-1524; 08/17/15).



Photo 42. View of Surface Water: Excavated Creek in Wetland as seen looking west from GPS location 200 (Frames 1525-1526; 08/17/15).



Photo 43. View of Surface Water: Excavated Creek in Wetland as seen looking south from GPS location 200 (Frames 1527-1528; 08/17/15).



Photo 44. View of Mixed Hardwood Swamp as seen looking east from GPS location 201 (Frames 1529-1530; 08/17/15).



Photo 45. View of Mesic: Planted Pine-Mesic Pine Flatwoods as seen looking east from GPS location 220 (Frames 1531-1533; 08/17/15).



Photo 46. View of Surface Water: Excavated Creek in Wetland as seen looking north from GPS location 237 (Frames 1534-1535; 08/17/15).



Photo 47. View of Wetland: Mixed Shrubs & Vines, Undetermined Boundary, as seen looking east from GPS location 263 (Frames 1536-1537; 08/17/15).



Photo 48. View of Mesic: Planted Pine-Mesic Pine Flatwoods as seen looking south from GPS location 282 (Frames 1530-1532; 08/17/15).



Photo 49. View of Mesic: Mixed Shrubs & Vines community as seen looking southwest from GPS location 300 (Frames 1542-1543; 08/18/15).



Photo 50. View of gopher tortoise burrow (Inactive, Juvenile) located at GPS location 308 (Frame 1540; 08/18/15).



Photo 51. View of gopher tortoise burrow (Potentially Occupied) located at GPS location 323 (Frame 1541; 08/18/15).



Photo 52. View of Planted Pine-Mesic Pine Flatwoods as seen looking northwest from GPS location 327 (Frames 1544-1545; 08/18/15).



Photo 53. View of gopher tortoise burrow (Active) located at GPS location 336 (Frame 1546; 08/18/15).



Photo 54. View of gopher tortoise burrow (Active) located at GPS location 346 (Frame 1547; 08/18/15).



Photo 55. View of gopher tortoise burrow (Active) located at GPS location 351 (Frame 1548; 08/18/15).



Photo 56. View of gopher tortoise burrow (Active) located at GPS location 352 (Frame 1549; 08/18/15).



Photo 57. View of gopher tortoise burrow (Active, Juvenile) located at GPS location 353 (Frame 1550; 08/18/15).



Photo 58. View of Planted Pine-Mesic Pine Flatwoods as seen looking west-northwest from GPS location 364 (Frames 1551-1552; 08/18/15).



Photo 59. View of gopher tortoise burrow (Active, Juvenile) located at GPS location 367 (Frame 1553; 08/18/15).



Photo 60. View of Planted Pine-Mesic Pine Flatwoods as seen looking west from GPS location 372 (Frames 1554-1555; 08/18/15).



Photo 61. View of Hydric: Planted Pine Flatwoods as seen looking northeast from GPS location 377 (Frames 1556-1557; 08/18/15).



Photo 62. View of Wetland: Mixed Hardwoods-Seepage Slope community as seen looking east from GPS location 404 (Frames 1558-1559; 08/18/15).



Photo 63. View of Wetland: Mixed Hardwoods-Seepage Slope community as seen looking south from GPS location 404 (Frames 1560-1561; 08/18/15).



Photo 64. View of Planted Pine-Mesic Pine Flatwoods as seen looking east from GPS location 414 (Frames 1562-1563; 08/18/15).



Photo 65. View of Planted Pine-Mesic Pine Flatwoods as seen looking west from GPS location 414 (Frames 1564-1565; 08/18/15).



Photo 66. View of roadway and habitat as seen looking east from GPS location 9 (Frames 1566-1567; 08/18/15).



Photo 67. View of Wetland: Planted Pine-Marsh as seen looking northwest from GPS location 470 (Frames 1568-1569; 08/18/15).



Photo 68. View of Wetland: Mixed Hardwoods-Seepage Slope as seen looking southeast from GPS location 501 (Frames 1570-1571; 08/18/15).



Photo 69. View of Wetland: Hydric Hammock as seen looking south from GPS location 511 (Frames 1572-1573; 08/18/15).



Photo 70. View of Wetland: Hydric Hammock as seen looking south from GPS location 517 (Frames 1574-1575; 08/18/15).



Photo 71. View of Wetland: Hydric Hammock as seen looking west from GPS location 517 (Frames 1576-1677; 08/18/15).



Photo 72. View of Wetland: Mixed Hardwood Swamp as seen looking southwest from GPS location 522 (Frames 1578-1579; 08/18/15).



Photo 73. View of Surface Water: Excavated Creek in Wetland as seen looking west from GPS location 555 (Frame 1580; 08/18/15).



Photo 74. View of wetland flagging over stream as seen looking west from GPS location 561 (Frame 1581; 08/18/15).



Photo 75. View of Hydric: Planted Pine Flatwoods as seen looking north from GPS location 565 (Frames 1582-1583; 08/18/15).



Photo 76. View of Wetland: Planted Pine-Marsh as seen at GPS location 569 (Frame 1584-1585; 08/18/15).



Photo 77. View of Wetland: Mixed Hardwood Swamp as seen looking northeast from GPS location 582 (Frames 1586-1587; 08/18/15).



Photo 78. View of Surface Water: Excavated Creek in Wetland as seen looking south from GPS location 622 (Frames 1650-1651; 08/21/15).



Photo 79. View of Wetland: Mixed Hardwoods-Seepage Slope as seen looking west from GPS location 624 (Frames 1652-1653; 08/21/15).



Photo 80. View of Wetland: Mixed Oak-Hardwoods-Successional community as seen looking east from GPS location 625 (Frames 1659-1660; 08/21/15).



Photo 81. View of old cat-faced stump located at GPS location 646 (Frame 1656; 08/21/15).



Photo 82. View of old cat-faced stump located at GPS location 646 (Frame 7396; 08/21/15).



Photo 83. View of old cat-faced stump located at GPS location 646 (Frame 7397; 08/21/15).



Photo 84. View of old cat-faced stump located at GPS location 646 (Frame 7398; 08/21/15).



Photo 85. View of Wetland: Natural Flow-way as seen looking east from GPS location 653 (Frames 1657-1658; 08/21/15).



Photo 86. View of Surface Water: Excavated Creek in Wetland as seen looking east from GPS location 655 (Frames 1659-1660; 08/21/15).



Photo 87. View of Surface Water: Excavated Creek in Wetland as seen looking west from GPS location 655 (Frames 1661-1662; 08/21/15).



Photo 88. View of Wetland: Mixed Hardwood Swamp as seen looking northwest from GPS location 676 (Frames 1665-1666; 08/21/15).



Photo 89. View of Wetland: Natural Flow-way as seen looking north from GPS location 687 (Frames 1667-1668; 08/21/15).



Photo 90. View of old cat-faced pine as seen at GPS location 687 (Frame 1669; 08/21/15).



Photo 91. View of Wetland: Mixed Hardwood Swamp as seen looking north from GPS location 693 (Frames 1670-1671; 08/21/15).



Photo 92. View of Wetland: Mixed Hardwood Swamp as seen looking southeast from GPS location 693 (Frames 1672-1673; 08/21/15).



Photo 93. View of Wetland: Hydric Hammock as seen looking northeast from GPS location 702 (Frames 1674-1675; 08/21/15).



Photo 94. View of Wetland: Hydric Hammock as seen looking southwest from GPS location 702 (Frames 1676-1677; 08/21/15).



Photo 95. View of Surface Water: Excavated Creek in Wetland as seen looking northeast from GPS location 714 (Frames 1678-1679; 08/21/15).



Photo 96. View of Surface Water: Excavated Creek in Wetland as seen looking northwest from GPS location 714 (Frames 1680-1681; 08/21/15).



Photo 97. View of Surface Water: Excavated Creek in Wetland as seen looking southwest from GPS location 714 (Frames 1682-1683; 08/21/15).



Photo 98. View of Wetland: Planted Pine-Marsh as seen looking west from GPS location 754 (Frames 1684-1685; 08/21/15).



Photo 99. View of Wetland: Planted Pine-Marsh as seen looking north from GPS location 790 (Frames 1686-1687; 08/21/15).



Photo 100. View of Wetland: Planted Pine-Marsh as seen looking northeast from GPS location 829 (Frames 1688-1689; 08/21/15).



Photo 101. View of Hydric: Planted Pine Flatwoods as seen looking east from GPS location 845 (Frames 1690-1691; 08/21/15).



Photo 102. View of Mesic: Planted Pine-Mesic Pine Flatwoods as seen looking west from GPS location 880 (Frames 1692-1693; 08/21/15).



Photo 103. View of Surface Water: Excavated Creek in Wetland located on east side of the gas line right-of-way as seen looking south down gas line from GPS location 2013 (Frames 1695-1696; 08/25/15).



Photo 104. View of Wetland: Mixed Hardwood Swamp as seen looking south from GPS location 2014 (Frames 1697-1698; 08/25/15).



Photo 105. View of Wetland: Mixed Hardwood Swamp as seen looking north from GPS location 2019 (Frames 1699-1700; 08/25/15).



Photo 106. View of Wetland: Mixed Hardwoods-Fetterbush as seen looking southeast from GPS location 2206 (Frames 1705-1706; 08/25/15).



Photo 107. View of Hydrologically Altered Marsh as seen looking northeast from GPS location 2207 (Frames 1703-1704; 08/25/15).

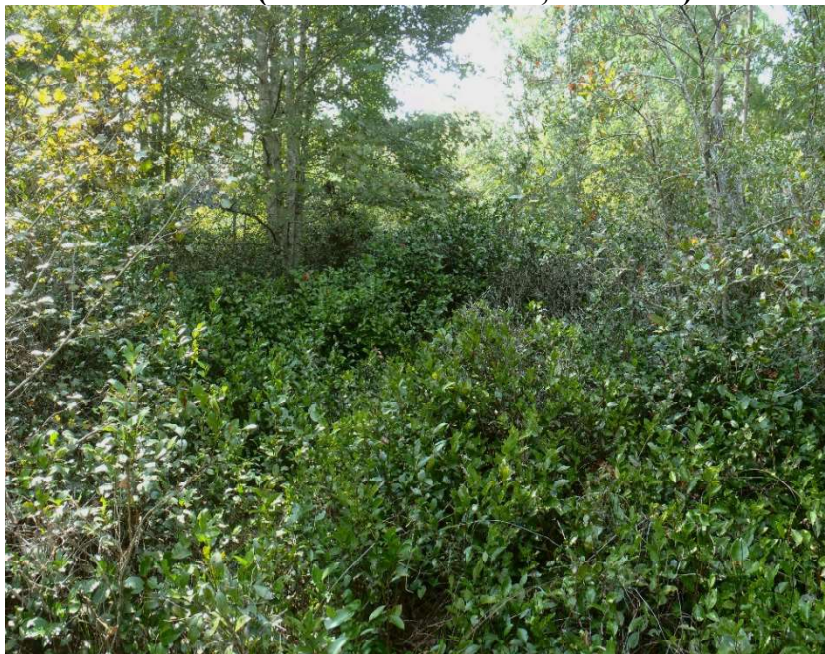

Photo 108. View of Wetland: Mixed Hardwood Swamp-Bays-Fetterbush as seen looking west from GPS location 2211 (Frames 1707-1708; 8/25/15).



Photo 109. View of Hydric: Planted Pine Flatwoods as seen looking southwest from GPS location 2218 (Frames 1709-1710; 08/25/15).



Photo 110. View of Planted Pine-Mesic Pine Flatwoods as seen looking west from GPS location 2228 (Frames 1711-1712; 08/25/15).



Photo 111. View of Hydric: Planted Pine Flatwoods as seen looking west from GPS location 2230 (Frames 1713-1714; 08/25/15).



Photo 112. View of Florida Gas right-of-way as seen looking south from GPS location 2241 (Frames 1715-1716; 08/25/15).



Photo 113. View of Wetlands: Mixed Hardwood Swamp-Bays-Fetterbush as seen looking south down gas line right-of-way from GPS location 2245 (Frames 1717-1718; 08/25/15).



Photo 114. View of Wetlands: Mixed Hardwood Swamp-Bays-Fetterbush as seen looking south from GPS location 2248 (Frames 1719-1720; 08/25/15).



Photo 115. View of Upland: Oldfield as seen looking south from GPS location 2249 (Frames 1721-1722; 08/25/15).



Photo 116. View of Planted Pine-Mesic Pine Flatwoods as seen looking west from GPS location 2273 (Frames 1723-1724; 08/25/15).



Photo 117. View of Physical Feature: Culvert as seen looking north from GPS location 2276 (Frames 1725-1726; 08/25/15).



Photo 118. View of Physical Feature: Culvert as seen looking south from GPS location 2276 (Frames 1727-1728; 08/25/15).



Photo 119. View of Mesic: Pine Flatwoods as seen looking northwest from GPS location 2283 (Frames 1729-1730; 08/25/15).

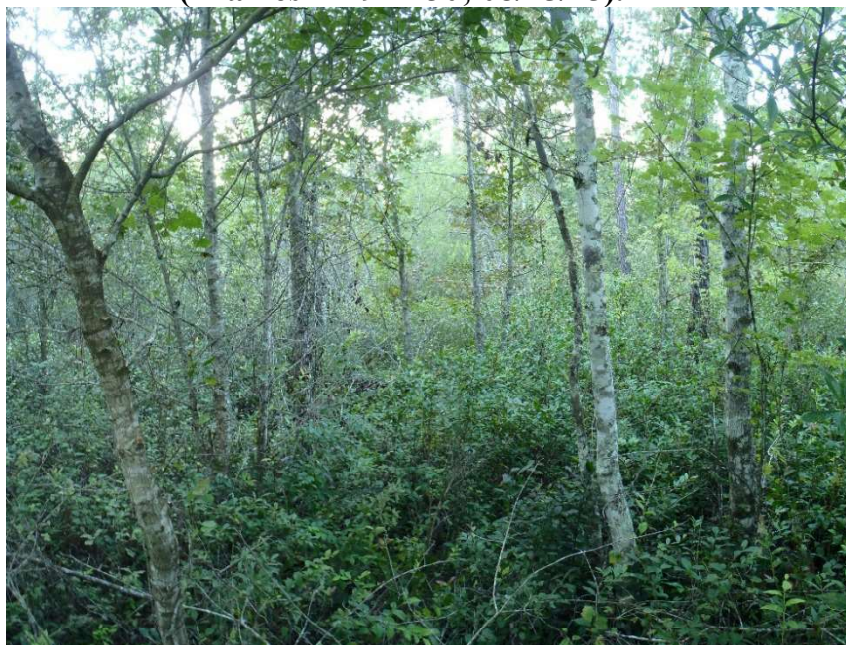

Photo 120. View of Wetlands: Mixed Hardwood Swamp-Bays-Fetterbush as seen looking northwest from GPS location 2294 (Frames 1731-1732; 08/25/15).



Photo 121. View of Wetlands: Mixed Hardwood Swamp-Bays-Fetterbush as seen looking northwest from GPS location 2298 (Frames 1733-1734; 08/25/15).



Photo 122. View of Wetlands: Mixed Hardwood Swamp-Bays-Fetterbush as seen looking southwest from GPS location 2305 (Frames 1735-1736; 08/25/15).



Photo 123. View of Mesic: Pine Flatwoods as seen looking southeast from GPS location 2310 (Frames 1737-1738; 08/25/15).



Photo 124. View of Wetland: Cypress-Mixed Hardwoods-Bays as seen looking east from GPS location 2323 (Frames 1739-1740; 08/25/15).



Photo 125. View of Planted Pine-Mesic Pine Flatwoods as seen looking east from GPS location 2328 (Frames 1741-1742; 08/25/15).



Photo 126. View of Physical Feature: Culvert as seen looking west from GPS location 2340 (Frames 1743-1744; 08/26/15).



Photo 127. View of Physical Feature: Culvert at GPS location 2340 (Frame 1745; 08/26/15).



Photo 128. View of Wetland: Cypress-Mixed Hardwoods-Bays as seen looking west from GPS location 2343 (Frames 1746-1747; 08/26/15).

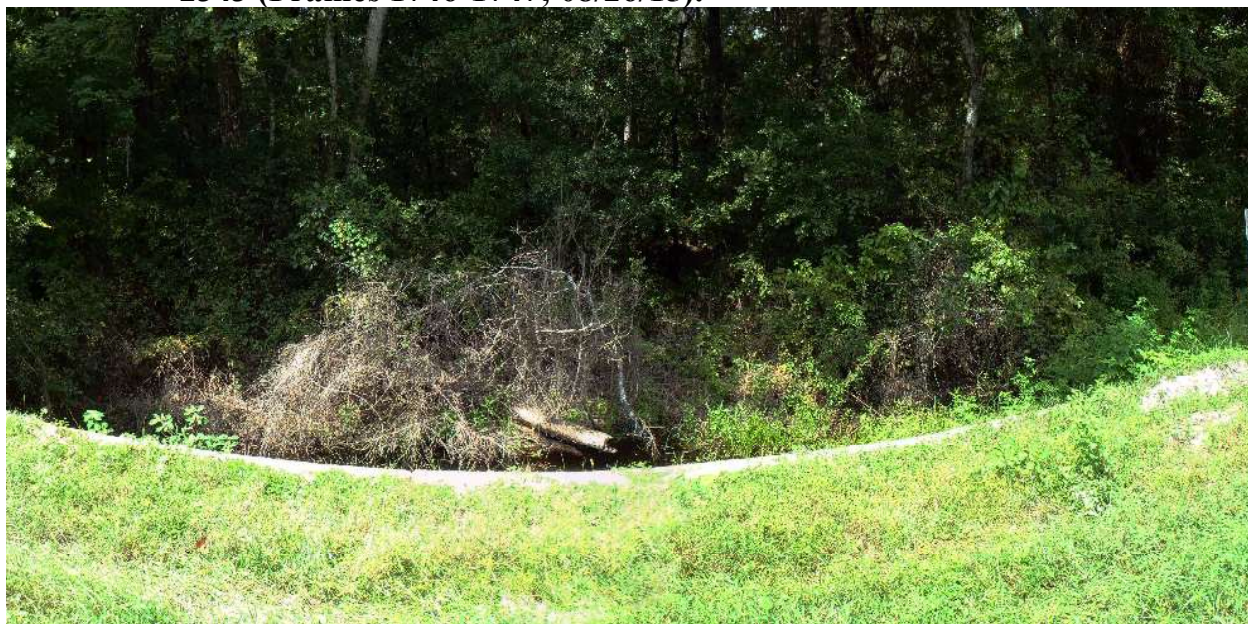

Photo 129. View of Physical Feature: Culvert as seen looking west from GPS location 2344 (Frames 1748-1749; 08/26/15).



Photo 130. View of Physical Feature: Culvert at GPS location 2344 (Frame 1750; 08/26/15).



Photo 131. View of Wetland: Mixed Hardwood Swamp as seen looking west from GPS location 2347 (Frames 1751-1752; 08/26/15).



Photo 132. View of Planted Pine-Mesic Pine Flatwoods as seen looking northwest from GPS location 2355 (Frames 1753-1754; 08/26/15).



Photo 133. View of Hydric: Planted Pine Flatwoods as seen looking east from GPS location 2363 (Frames 1755-1756; 08/26/15).



Photo 134. View of *Lobelia cardinalis* within the Wetland: Cypress-Mixed Hardwoods-Bays community located at GPS location 2370 (Frame 1757; 08/26/15).



Photo 135. View of Wetland: Cypress-Mixed Hardwoods-Bays as seen looking west from GPS location 2370 (Frames 1761-1762; 08/26/15).



Photo 136. View of Mesic: Mixed Oak-Hardwoods-Successional as seen looking east from GPS location 1016 (Frames 1765-1766; 08/26/15).



Photo 137. View of Wetland Boundary: Mixed Shrubs & Vines as seen looking west from GPS location 1017 (Frames 1767-1768; 08/26/15).



Photo 138. View of Physical Feature: Culvert as seen looking south from GPS location 1031 (Frames 1769-1670; 08/26/15).



Photo 139. View of Physical Feature: Culvert as seen looking south from GPS location 1032 (Frames 1771-1772; 08/26/15).



Photo 140. View of Physical Feature: Culvert as seen looking south from GPS location 1033 (Frames 1773-1774; 08/26/15).



Photo 141. View of Physical Feature: Culvert as seen looking south from GPS location 1036 (Frames 1777-1778; 08/26/15).



Photo 142. View of Physical Feature: Culvert as seen looking south from GPS location 1037 (Frames 1779-1780; 08/26/15).



Photo 143. View of Physical Feature: Culvert as seen looking south from GPS location 1038 (Frames 1781-1782; 08/26/15).



Photo 144. View of Physical Feature: Culvert as seen looking south from GPS location 1039 (Frames 1783-1784; 08/26/15).



Photo 145. View of Physical Feature: Culvert as seen looking north from GPS location 1040 (Frames 1785-1786; 08/26/15).



Photo 146. View of Physical Feature: Culvert as seen looking south from GPS location 1040 (Frame 1787; 08/26/15).



Photo 147. View of Wetland: Mixed Hardwood Swamp as seen looking southeast from GPS location 1043 (Frames 1788-1789; 08/26/15).



Photo 148. View of Surface Water: Excavated Creek in Wetland as seen looking east from GPS location 1049 (Frames 1790-1791; 08/26/15).



Photo 149. View of Hydric: Planted Pine Flatwoods as seen looking south from GPS location 1072 (Frames 1792-1793; 08/26/15).



Photo 150. View of wetland marsh lying within GRU easement as seen looking east from GPS location 1072 (Frames 1794-1795; 08/26/15).



Photo 151. View of Planted Pine-Mesic Pine Flatwoods as seen looking east from GPS location 1081 located along wetland boundary (Frames 1796-1797; 08/26/15).



Photo 152. View of Hydric: Planted Pine Flatwoods as seen looking west from GPS location 1081 (Frames 1798-1799; 08/26/15).



Photo 153. View of Hydric: Planted Pine Flatwoods as seen looking east from GPS location 1087 (Frames 1800-1801; 08/26/15).



Photo 154. View of Hydric: Planted Pine Flatwoods as seen looking west from GPS location 1100 (Frames 1804-1805; 08/26/15).



Photo 155. View of Wetland: Mixed Hardwoods-Seepage Slope as seen looking southeast from GPS location 1102 (Frames 1802-1803; 08/26/15).



Photo 156. View of Physical Feature: Culvert located at GPS location 1117 (Frame 1806; 08/26/15).



Photo 157. View of Planted Pine-Mesic Pine Flatwoods as seen looking south from GPS location 1148 (Frames 1808-1809; 08/26/15).



Photo 158. View of Planted Pine-Mesic Pine Flatwoods as seen looking south from GPS location 1153 (Frames 1810-1811; 08/26/15).



Photo 159. View of *Sabatia brevifolia* located within the Planted Pine-Mesic Pine Flatwoods at GPS location 1153 (Frame 1812; 08/26/15).



Photo 160. View of culverts on north side of power line easement within the Planted Pine-Mesic Pine Flatwoods located at GPS location 9000 (Frame 1813; 08/27/15).



Photo 161. View of culverts on south side of power line easement within the Planted Pine-Mesic Pine Flatwoods located at GPS location 9000 (Frame 1814; 08/27/15).



Photo 162. View of Physical Feature: Culvert located on north side of power line easement at GPS location 1176 (Frame 1815; 08/27/15).



Photo 163. View of Physical Feature: Culvert located on south side of power line easement at GPS location 1176 (Frame 1816; 08/27/15).



Photo 164. View of Physical Feature: Culvert located on north side of power line easement at GPS location 1177 (Frame 1817; 08/27/15).



Photo 165. View of Physical Feature: Culvert located on south side of power line easement at GPS location 1177 (Frame 1818; 08/27/15).



Photo 166. View of Hydric: Planted Pine Flatwoods as seen looking northeast from GPS location 1199 (Frames 1819-1820; 08/27/15).



Photo 167. View of Hydric: Planted Pine Flatwoods with *Sarracenia minor* as seen looking west from GPS location 1201 (Frames 1821-1822; 08/27/15).



Photo 168. View of Hydric: Planted Pine Flatwoods as seen looking east from GPS location 1201 (Frames 1823-1824; 08/27/15).



Photo 169. View of Planted Pine-Mesic Pine Flatwoods as seen looking northeast from GPS location 1210 (Frames 1825-1826; 08/27/15).



Photo 170. View of gopher tortoise burrow (Potentially Occupied) located at GPS location 1212 (Frame 1827; 08/27/15).



Photo 171. View of Wetland Boundary: Mixed Shrubs & Vines as seen looking east from GPS location 1235 (Frame 1828-1829; 08/27/15).



Photo 172. View of Transitional: Planted Pine Flatwoods as seen looking southeast from GPS location 1249 (Frames 1830-1831; 08/27/15).



Photo 173. View of Wetland: Mixed Hardwoods-Fetterbush as seen looking northeast from GPS location 1254 (Frames 1832-1833; 08/27/15).



Photo 174. View of Physical Feature: Culvert located on north side of road at GPS location 1272 (Frame 1835; 08/27/15).



Photo 175. View of Surface Water as seen looking west from GPS location 1284 (Frames 1836-1837; 08/27/15).



Photo 176. View of Surface Water: Excavated Creek in Wetland as seen looking southwest from GPS location 1305 (Frames 1838-1839; 08/27/15).



Photo 177. View of Physical Feature: Culvert located on south side of road at GPS location 1308 (Frame 1840; 08/27/15).



Photo 178. View of Hydric: Planted Pine Flatwoods as seen looking south from GPS location 1319 (Frames 1844-1845; 08/28/15).

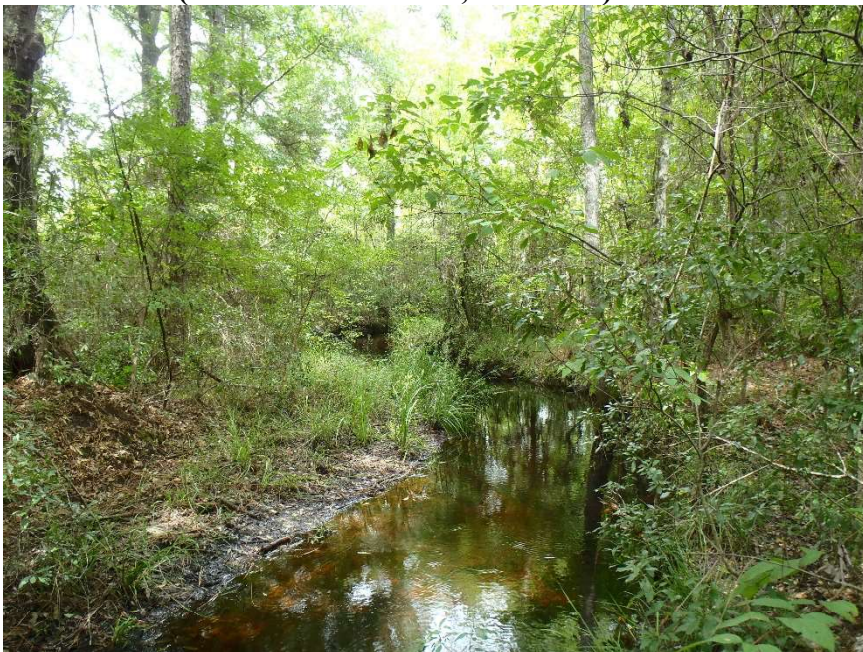

Photo 179. View of Surface Water: Excavated Creek in Wetland as seen looking north from GPS location 1343 (Frame 1846; 08/28/15).



Photo 180. View of Surface Water: Excavated Creek in Wetland as seen looking south from GPS location 1343 (Frame 1847; 08/28/15).



Photo 181. View of Surface Water: Excavated Creek in Wetland as seen looking north from GPS location 1343 (Frame 1852; 08/28/15).



Photo 182. View of Surface Water: Excavated Creek in Wetland as seen looking south from GPS location 1343 (Frame 1853; 08/28/15).



Photo 183. View of Wetland: Mixed Hardwood Swamp as seen looking south from GPS location 1348 (Frames 1848-1849; 08/28/15).



Photo 184. View of Wetland: Hydric Hammock as seen looking north from GPS location 1350 (Frames 1850-1851; 08/28/15).



Photo 185. View of Transitional: Planted Pine Flatwoods as seen looking west from GPS location 1414 (Frames 1854-1855; 08/28/15).



Photo 186. View of Mesic: Planted Pine-Mesic Pine Flatwoods as seen looking south from GPS location 1437 (Frames 1856-1857; 08/28/15).



Photo 187. View of Hydric: Planted Pine Flatwoods as seen looking southwest from GPS location 1450 (Frames 1858-1859; 08/28/15).



Photo 188. View of Planted Pine-Mesic Pine Flatwoods as seen looking north from GPS location 1467 (Frames 1860-1861; 08/28/15).

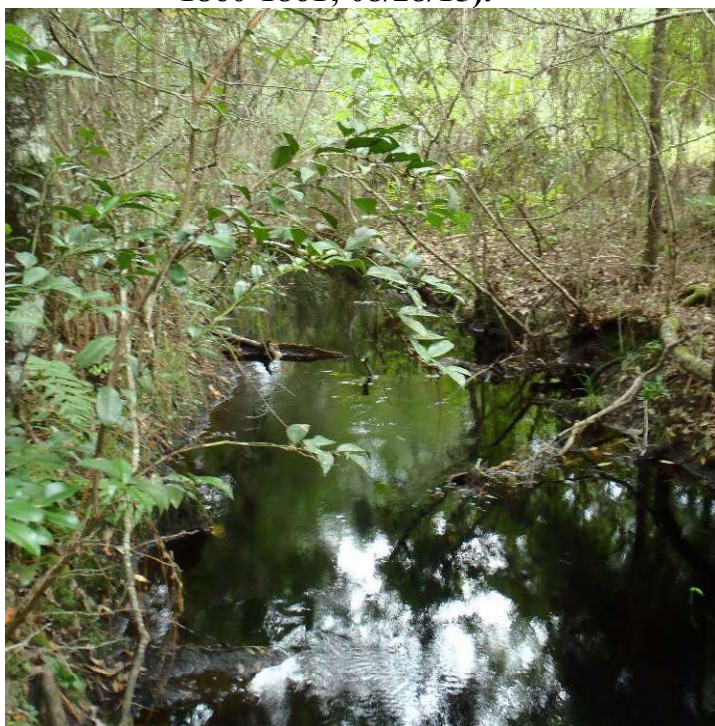

Photo 189. View of Surface Water: Excavated Creek in Wetland as seen looking west from GPS location 1473 (Frame 1862; 08/28/15).



Photo 190. View of Surface Water: Excavated Creek in Wetland as seen looking east from GPS location 1473 (Frame 1863; 08/28/15).



Photo 191. Rocky Creek: view to south of east side of culverts at CR 231 at GPS location 1516 (Frame 7406; 08/28/15).



Photo 192. Rocky Creek: view to south of box culvert on east side CR 231 at GPS location 1516 (Frame 7407; 08/28/15).



Photo 193. Rocky Creek: view to south of box culverts on west side of CR 231 at GPS location 1516 (Frame 7408; 08/28/15).



Photo 194. Rocky Creek: view to east (downstream) of CR 231 culverts located at GPS location 1517 (Frame 7410; 08/28/15).



Photo 195. Rocky Creek: view to south of culverts located at GPS location 1517 on east side of CR 231 at GPS location 1517 (Frame 7411; 08/28/15).



Photo 196. Rocky Creek: view to south of culvert at west side of CR 231 at GPS location 1517 (Frame 7412; 08/28/15).



Photo 197. View to east (upstream) of major branch of Rocky Creek at culvert located at GPS location 1518 (Frame 7414; 08/28/15).



Photo 198. View to south of box culverts on east side (upstream) of CR 231 in Rocky Creek at GPS location 1518 (Frame 7416; 08/28/15).



Photo 199. Rocky Creek: view to west (downstream) of major branch of Rocky Creek at culvert located at GPS location 1518 (Frame 7419; 08/28/15).



Photo 200. Rocky Creek: view to north along CR 231 of west side of box culverts located at GPS location 1518 (Frame 7420; 08/28/15).



Photo 201. View of Wetland: Planted Pine-Marsh as seen looking southeast from GPS location 1534 (Frames 1864-1865; 08/31/15).



Photo 202. View of Wetland: Planted Pine-Marsh as seen looking west from GPS location 1553 (Frames 1866-1867; 08/31/15).



Photo 203. View of Mesic: Planted Pine-Mesic Pine Flatwoods as seen looking west from GPS location 1568 (Frames 1868-1869; 08/31/15).



Photo 204. View of Wetland: Mixed Hardwood Swamp as seen looking southwest from GPS location 1578 (Frames 1870-1871; 08/31/15).



Photo 205. View of Wetland: Planted Pine-Mixed Hardwoods as seen looking east from GPS location 1586 (Frames 1872-1873; 08/31/15).



Photo 206. View of Wetland: Planted Pine-Mixed Hardwoods as seen looking west from GPS location 1586 (Frames 1874-1875; 08/31/15).



Photo 207. View of Mesic: Planted Pine-Mesic Pine Flatwoods as seen looking east from GPS location 1598 (Frames 1876-1877; 08/31/15).



Photo 208. View of Wetland: Planted Pine-Marsh as seen looking east from GPS location 1605 (Frames 1878-1879; 08/31/15).



Photo 209. View of Physical Feature: Culvert located on north side of road at GPS location 1623 (Frame 1880; 08/31/15).



Photo 210. View of Physical Feature: Culvert located on south side of road at GPS location 1570 (Frame 1881; 08/31/15).



**Photo 211. View of Mesic: Mixed Oaks-Hardwoods-
Rabbit-eye Blueberry (*Vaccinium virgatum*)
Understory as seen looking east from GPS
location 1634 (Frames 1882-1883; 08/31/15).**



**Photo 212. View of *Vaccinium virgatum* roots, stolon,
and rhizomes as seen at GPS location 1634
(Frame 1884; 08/31/15).**